

TECHNICAL MANUAL
GENERAL SUPPORT MAINTENANCE
REPAIR PARTS AND SPECIAL TOOLS LISTS
(INCLUDING DEPOT MAINTENANCE REPAIR
PARTS AND SPECIAL TOOLS)
FOR
SPECTRUM ANALYZER SET
AN/U PM-84A
(NSN 6625-00-411-3072)

HEADQUARTERS, DEPARTMENT OF THE ARMY

SEPTEMBER 1977

GENERAL SUPPORT MAINTENANCE
REPAIR PARTS AND SPECIAL TOOLS LISTS
(INCLUDING DEPOT MAINTENANCE REPAIR PARTS
AND SPECIAL TOOLS)
FOR
SPECTRUM ANALYZER SET AN/UPM-84A
(NSN 6625-00-411-3072)

Current as of 11 April 1977

REPORTING OF ERRORS

You can improve this manual by recommending improvements using DA Form 2028-2 (Test) located in the back of the manual. Simply tear out the self-addressed form, fill it out as shown on the sample, fold it where shown, and drop it in the mail.

If there are no blank DA Forms 2028-2 (Test) in the back of your manual, use the standard DA Form 2028 (Recommended Changes to Publications and Blank Forms) and forward to the Commander, US Army Electronics Command, ATTN: DRSEL-MA-Q, Fort Monmouth, New Jersey 07703.

In either case a reply will be furnished direct so you.

Table of Contents

| SECTION | | Page | Illus Figure |
|---------|---|------|-----------------|
| | I. Introduction | 1 | |
| | II. Repair parts list | 5 | |
| Group | 00 Spectrum Analyzer Set AN/UPM-84A..... | 5 | 1 |
| | 01 Case assembly, transit..... | 7 | 2 |
| | 02 Spectrum Analyzer TS-1916/UPM-84A | 9 | 3 |
| | 0201 Cover assembly, dust..... | 11 | 4 |
| | 0202 Main assembly | 15 | 5 |
| | 020201 Power supply assembly..... | 21 | 6 |
| | 020202 Oscillator assembly, marker..... | 27 | 7 |
| | 020203 Panel assembly, front upper | 33 | 8 |
| | 02020301 Attenuator assembly | 37 | 9 |
| | 020204 Amplifier assembly, lf. control bandwidth..... | 39 | 10 |
| | 020205 Chassis assembly, wide band..... | 43 | 11 |
| | 020206 Sweeper assembly..... | 47 | 12 |
| | 020207 Chassis assembly, narrow band..... | 53 | 13 |
| | 020208 Fan assembly, axial | 57 | 14 |
| | 020209 Chassis assembly, cathode ray tube power supply..... | 61 | 15 |
| | 020210 Calibrator assembly, crystal..... | 65 | 16 |

Table of Contents-continued

| | | Page | Illus Figure |
|---------|---|-------------|-------------------------|
| Group | 020211 Video chassis and potentiometer assembly..... | 71 | 17 |
| | 020212 Plate assembly, transistor | 77 | 18 |
| | 020213 Harness, wiring | 79 | 19 |
| | 0203 Head assembly, tuning..... | 83 | 20 |
| | 020301 Panel assembly, lower front..... | 87 | 21 |
| | 020302 Mixer assembly P/N A147648..... | 91 | 22 |
| | 020303 Mixer assembly P/N 147805 | 93 | 23 |
| | 020304 Plate assembly, rear | 97 | 24 |
| | 02030401 Preamplifier assembly..... | 101 | 25 |
| | 02030402 Filter assembly, low pass..... | 103 | 26 |
| | 02030403 Drive assembly, rack..... | 105 | 27 |
| | 02030404 Board assembly, oscillator | 107 | 28 |
| | 020305 Head subassembly, tuning..... | 109 | 29 |
| | 02030501 Oscillator assembly | 113 | 30 |
| | 02030502 Attenuator and drive assembly..... | 115 | 31 |
| 03 | Cable assembly, RF A109817 | 117 | 32 |
| 04 | Cable assembly, RF A152044 | 119 | 33 |
| 05 | Cable assembly, RF A109816 | 120 | 34 |
| SECTION | III. Special tools list (Not applicable) | | |
| | IV. National stock number and part number index | 122 | |

SECTION I

INTRODUCTION

1. Scope

This manual lists spares and repair parts; special tools; special test, measurement, and diagnostic equipment (TMDE), and other special support equipment required for performance of general support maintenance of the AN/UPM-84A. It authorizes the requisitioning and issue of spares and repair parts as indicated by the source and maintenance codes.

2. General

This Repair Parts and Special Tools List is divided into the following sections:

- a. Section II. Repair Parts List. A list of spares and repair parts authorized for use in the performance of maintenance. The list also includes parts which must be removed for replacement of the authorized parts. Parts lists are composed of functional groups in numeric sequence, with the parts in each group listed in figure and item number sequence.
- b. Section III. Special Tools List. Not applicable.
- c. Section IV. National Stock Number and Part Number Index. A list, in National item identification number (NIIN) sequence, of all National stock numbers (NSN) appearing in the listings, followed by a list, in alphabetic sequence, of all part numbers appearing in the listings. National stock numbers and part numbers are cross-referenced to each illustration figure and item number appearance.

3. Explanation of Columns

- a. Illustration. This column is divided as follows:
 - (1) Figure number. Indicates the figure number of the illustration on which the item is shown.
 - (2) Item number. The number used to identify item called out in the illustration.
- b. Source, Maintenance, and Recoverability (SMR) Codes.
 - (1) Source code. Source codes indicate the manner of acquiring support items for maintenance, repair, or overhaul of end items. Source codes are entered in the first and second positions of the Uniform SMR Code format as follows:

Code

Definition

PA- Item procured and stocked for anticipated or known usage.
 XD-A support item that is not stocked. When required, item will be procured through normal supply channels.

NOTE

Cannibalization or salvage may be used as a source of supply for any items source coded above except those coded XA and aircraft support items as restricted by AR 700-42.

(2) Maintenance code. Maintenance codes are assigned to indicate the levels of maintenance authorized to USE and REPAIR support items. The maintenance codes are entered in the third and fourth positions of the Uniform SMR Code format as follows:

(a) The maintenance code entered in the third position will indicate the lowest maintenance level authorized to remove, replace, and use the support item. The maintenance code entered in the third position will indicate one of the following levels of maintenance:

Code

Application/Explanation

O-Support item is removed, replaced, used at the organizational level.
 H-Support item is removed, replaced, used at the general support level.
 D-Support items that are removed, replaced, used at depot, mobile depot, specialized repair activity only.

(b) The maintenance code entered in the fourth position indicates whether the item is to be repaired and identifies the lowest maintenance level with the capability to perform complete repair (i.e., all authorized maintenance functions). This position will contain one of the following maintenance codes:

Code

Application/Explanation

H-The lowest maintenance level capable of complete repair of the support item is the general support level.
 D-The lowest maintenance level capable of complete repair of the support item is the depot level.
 Z- Nonreparable. No repair is authorized.

(3) Recoverability code. Recoverability code are assigned to support items to indicate the disposition action on unserviceable items. TI recoverability code is entered in the fifth position of the Uniform SMR Code format as follows:

| <i>Recoverability codes</i> | <i>Definition</i> |
|---|---|
| Z-Nonreparable item. | When unserviceable, condemn and dispose at the level indicated position 3. |
| H-Reparable item. | When uneconomical reparable, condemn and dispose at the general support level. |
| D-Reparable item. | When beyond lower level repair capability, return to depot. Condemnation and disposal not authorized below depot level. |
| L-Reparable item. | Repair, condemnation, al disposal not authorized below depot specialized repair activity level. |
| c. National Stock Number. Indicates the National stock number assigned to the item al will be used for requisitioning purposes. | |
| d. Part Number. Indicates the primary numb used by the manufacturer (individual, company firm, corporation, or Government activity), which controls the design and characteristics of the item by means of its engineering drawing specifications, standards, and inspection requirements to identify an item or range of items | |

NOTE

When a stock numbered item is requisitioned, the repair part received may have a different part number than the part being replaced.

e. Federal Supply Code for Manufacture (FSCM). The FSCM is a 5-digit numeric code listed in SB 708-42 which is used to identify the manufacturer, distributor, or Government agency etc.

f. Description. Indicates the Federal item name and, if required, a minimum description to identify the item.

g. Unit of Measure (U/M). Indicates the standard of the basic quantity of the listed item a used in performing the actual maintenance function. This measure is expressed by a two-character alphabetical abbreviation (e.g., ea., in

pr, etc). When the unit of measure differs from the unit of issue, the lowest unit of issue that will satisfy the required units of measure will be requisitioned.

h. Quantity Incorporated in Unit. Indicates the quantity of the item used in the breakout shown on the illustration figure, which is prepared for a functional group, subfunctional group, or an assembly.

4. Special Information

The following publications pertain to the AN, UPM-84A and its components:

TM 11-6625-359-1 2-1, Spectrum Analyzer, AN, UPM-84A

TM 11-6625-359-20P-1, Spectrum Analyzer, AN/UPM-84A

5. How to Locate Repair Parts

a. When National stock number or part number is unknown.

(1) First. Using the table of contents, determine the functional group within which the item belongs. This is necessary since illustrations are prepared for functional groups and listings are divided into the same groups.

(2) Second. Find the illustration covering the functional group to which the item belongs.

(3) Third. Identify the item on the illustration and note the illustration figure and item number of the item.

(4) Fourth. Using the Repair Parts Listing, find the figure and item number noted on the illustration.

b. When National stock number or part number is known.

(1) First. Using the Index of National Stock Numbers and Part Numbers, find the pertinent National stock number of part number. This index is in NIIN sequence followed by a list of part numbers in alphameric sequence, cross-referenced to the illustration figure number and item number.

(2) Second. After finding the figure and item number, locate the figure and item number in the repair parts list.

6. Abbreviations

Not applicable.

(Next printed page is 4)

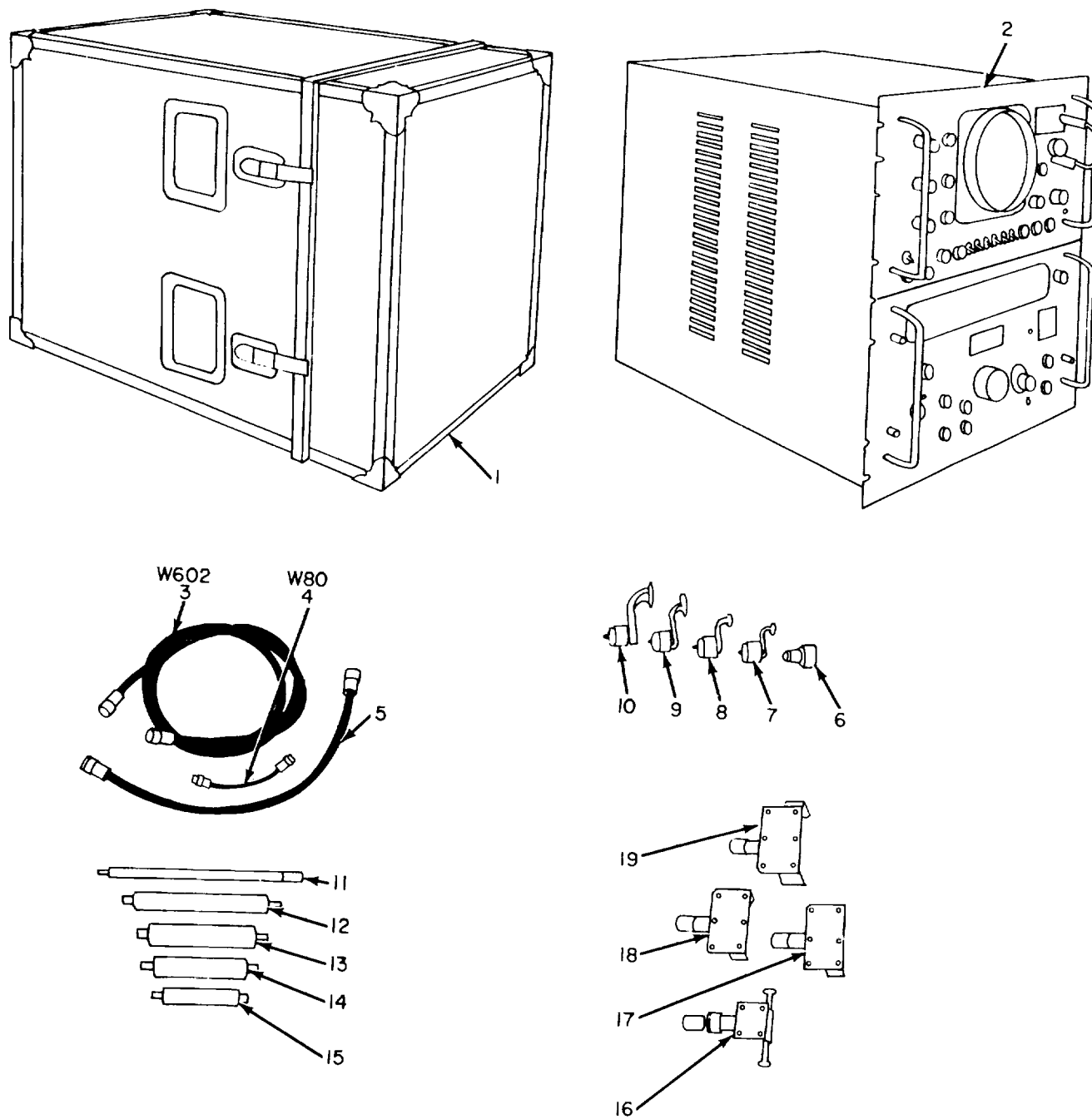

Figure 1. Spectrum Analyzer Set AN/UPM-84A.

SECTION II

TM11-6625-359-40P-1

| (1) ILLUSTRATION | | (2) | (3) | (4) | (5) | (6) DESCRIPTION | (7) | (8) |
|---------------------|--------------------|-------------|-----------------------------|----------------|----------|---|-----|--------------------------|
| (a) FIG NO. | (b) ITEM NO. | SMR CODE | NATIONAL STOCK NUMBER | PART NUMBER | FSCM | USABLE ON CODE | U/M | QTY INC IN UNIT |
| | | | | | | GROUP 00 SPECTRUM ANALYZEP SET AN/UPM-84A | | |
| 1 | 1 | XDOHH | | J152060 | 25778 | CASE ASSEMBLY,TRANSIT..... | EA | 1 |
| 1 | 2 | PAOHH | 6625-00-937-5258 | TS9L16UPM84A | 80058 | SPECTRUM ANALYZER TS1916UPM84A..... | EA | 1 |
| 1 | 3 | PAOHH | 5555-00-237-2989 | A1C9817 | 25778 | CABLE ASSEMBLY,RADIO FREQUENCY | EA | 1 |
| 1 | 4 | PAOHH | 5995-00-237-2984 | A152044 | 25778 | CABLE ASSEMBLY,RADIO FREQUENCY | EA | 1 |
| 1 | 5 | PAOHH | 5995-00-237-2990 | A106316 | 25778 | CABLE ASSEMBLY,RADIO FREQUENCY | EA | 1 |
| 1 | 6 | PAOZZ | 5935-00-226-2103 | C147853 | 81299 | ADAPTER,TYPE N..... | EA | 1 |
| 1 | 7 | XDOZZ | | A152430 | 25778 | ADAPTER,BAND K..... | EA | 1 |
| 1 | 8 | PAOZZ | 6625-00-623-3688 | UG1239UPM84 | 80058 | ADAPTER, BAND KU | EA | 1 |
| 1 | 9 | PAOZZ | 6625-00-775-6802 | UG1240UPM84 | 80558 | ADAPTER,BAND Q | EA | 1 |
| 1 | 10 | PAOZZ | 6625-00-623-3691 | UG1241UPM84 | 80058 | ADAPTER, BAND KA | EA | 1 |
| 1 | 11 | XDOZZ | | 8152421 | 25778 | FILTER,BANDPASS..... | EA | 1 |
| 1 | 12 | XDOZZ | | 8152422 | 2577E6 | FILTER,BANDPASS..... | EA | 1 |
| 1 | 13 | XDOZZ | | B152424 | 25778 | FILTER,BANDPASS..... | EA | 1 |
| 1 | 14 | PAOZZ | 6625-00-625-2669 | 8152423 | 25778 | FILTER,BANDPASS..... | EA | 1 |
| 1 | 15 | XDOZZ | | 8152425 | 25778 | FILTER,BANDPASS..... | EA | 1 |
| 1 | 16 | PAOZZ | 5985-00-943-8634 | 8152058 | 25778 | ATTENUATOR | EA | 1 |
| 1 | 17 | PAOZZ | 6625-00-221-6507 | C152417 | 25778 | ATTENUATOR,BAND KA..... | EA | 1 |
| 1 | 18 | PAOZZ | 6625-00-213-2719 | 152414 | 25778 | ATTENUATOR,BAND K | EA | 1 |
| 1 | 19 | PAOZZ | 6625-00-623-3675 | C152420 | 25778 | ATTENUATOR,BAND KU..... | EA | 1 |
| | | | | | 5 | | | |

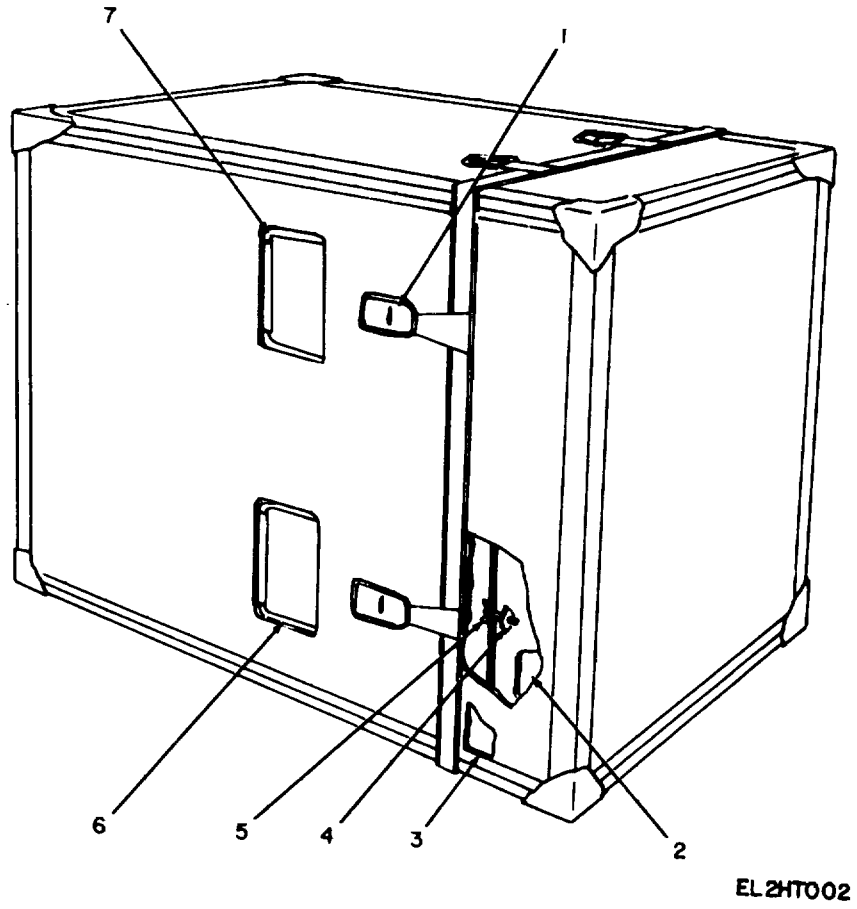

Figure 2. Case Assembly, Transit.

SECTION II

TM11-6625-359-40P-1

| (1) ILLUSTRATION | | (2) | (3) | (4) | (5) | (6) DESCRIPTION | (7) | (8) |
|---------------------|--------------------|-------------|-----------------------------|----------------|-------|--------------------------------|-----|--------------------------|
| (a) FIG NO. | (b) ITEM NO. | SMR CODE | NATIONAL STOCK NUMBER | PART NUMBER | FSCM | USABLE ON CODE | U/M | QTY INC IN UNIT |
| | | | | | | GROUP 01 CASE ASSEMBLY,TRANSIT | | |
| 2 | 1 | PAHZZ | 5325-00-816-3494 | SCB3314914R | 98003 | CLAMP | EA | 8 |
| 2 | 2 | XDHZZ | | 668-3-12FB | 00502 | STRAP..... | EA | 4 |
| 2 | 3 | XOHZZ | | 4 | 72170 | GASKET | EA | 1 |
| 2 | 4 | PAHZZ | 5325-00-285-3374 | S5-225 | 72794 | LOCKSPRING,TURNLOCK..... | EA | 2 |
| 2 | 5 | XDHZZ | | 8151789 | 25778 | BRACKET ASSEMBLY..... | EA | 1 |
| 2 | 6 | PAHZZ | 5340-00-101-8578 | H560LS2RG | 98003 | HANDLE | EA | 3 |
| 2 | 7 | XDHZZ | | H560L52RGWH | 98003 | HANDLE | EA | 1 |

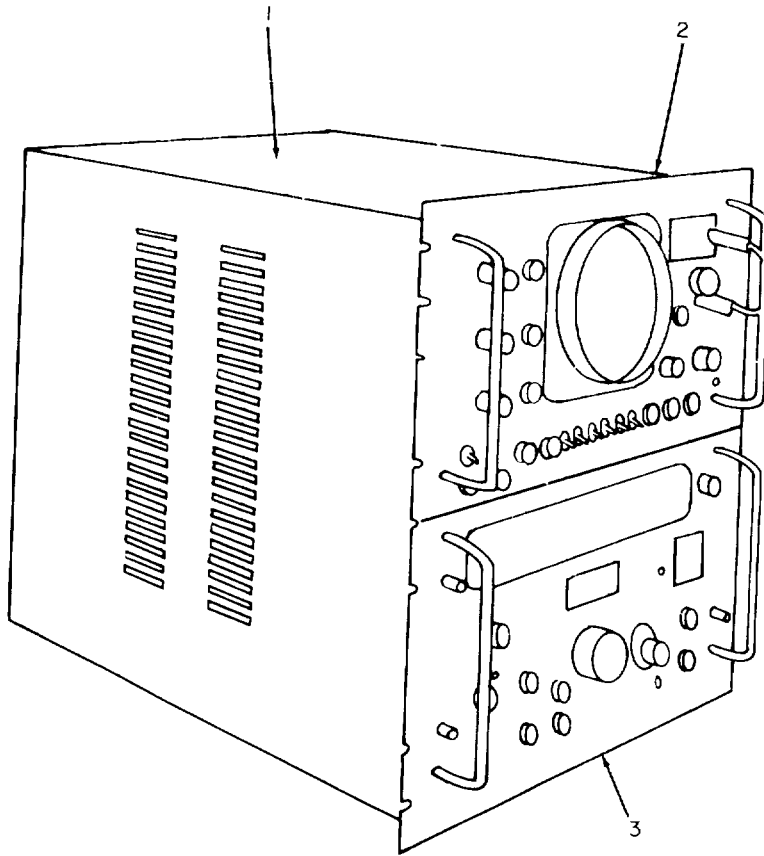

Figure 3. Spectrum Analyzer TS-1916/UPM-84A

EL2HTO03

SECTION II

TM11-6625-359-40P-1

| (1) ILLUSTRATION | | (2) | (3) | (4) | (5) | (6) DESCRIPTION | (7) | (8) |
|---------------------|--------------------|-------------|-----------------------------|----------------|----------|--|-----|--------------------------|
| (a) FIG NO. | (b) ITEM NO. | SMR CODE | NATIONAL STOCK NUMBER | PART NUMBER | FSCM | USABLE ON CODE | U/M | QTY INC IN UNIT |
| 3 | 1 | XDHHH | | C152780 | 182199 | GROUP 02 SPECTRUM ANALYZER TS-1916/UPM-84A | | |
| 3 | 2 | XDHHH | | 0151973 | 82199 | COVER ASSEMBLY..... | EA | 1 |
| 3 | 3 | XOHFH | | 0151845 | 82199 | MAIN ASSEMBLY..... | EA | 1 |
| | | | | | 9 | HEAD ASSEMBLY..... | EA | 1 |

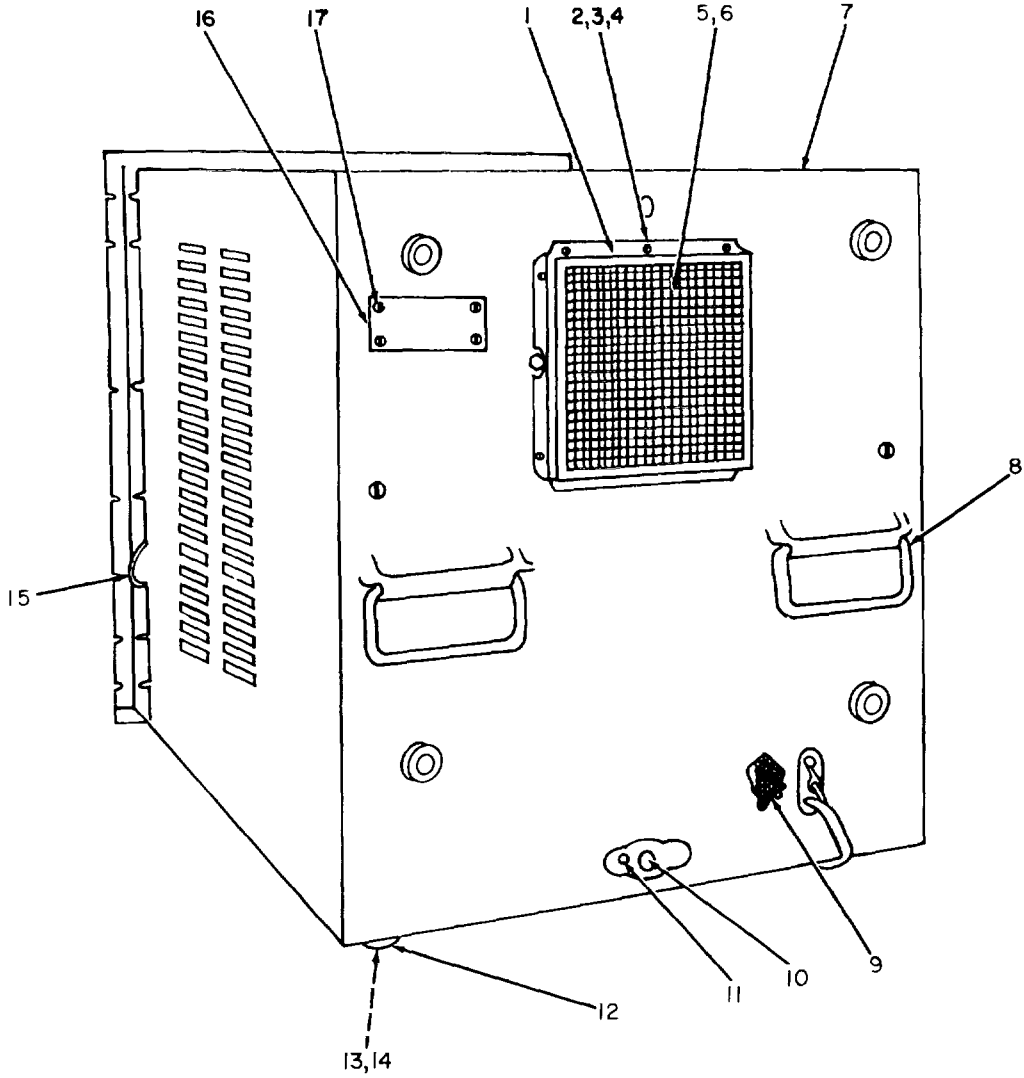

Figure 4. Cover Assembly, Dust.

SECTION II

TM11-6625-359-40P-1

| (1) ILLUSTRATION | | (2) | (3) | (4) | (5) | (6) DESCRIPTION | (7) | (8) |
|--------------------------------|--------------------|-------------|-----------------------------|-----------------|--------|--------------------------------------|-----|--------------------------|
| (a) FIG NO. | (b) ITEM NO. | SMR CODE | NATIONAL STOCK NUMBER | PART NUMBER | FSCM | USABLE ON CODE | U/M | QTY INC IN UNIT |
| GROUP 0201 COVER ASSEMBLY,DUST | | | | | | | | |
| 4 | 1 | XDHZZ | | C152167 | 82199 | SUPPCRT,AIR FILTER | EA | 1 |
| 4 | 2 | PAHZZ | 5310-00-680-4919 | CL632-2C | 46384 | NUT,PLAIN,CLINCH..... | EA | 12 |
| 4 | 3 | XDHZZ | | 512444 | 25778 | SCREW,MACHINE | EA | 12 |
| 4 | 4 | XDHZZ | | 520852 | 25778 | WASHER,LOCK | EA | 12 |
| 4 | 5 | PAHZZ | 4130-00-866-5901 | 1-8-5052-001N49 | 04621 | CORE,STRUCTURAL..... | EA | 1 |
| 4 | 6 | XDHZZ | | A710410 | 82199 | WIRE,MESH | EA | 1 |
| 4 | 7 | PAHZZ | 6625-00-25C-4100 | D0152175 | 25778 | COVER..... | EA | 1 |
| 4 | 8 | XDHZZ | | 050110 | 25778 | HANDLE | EA | 2 |
| 4 | 9 | XCHZZ | | 13S74 | 07700 | SHIELDING,WIRE | EA | 1 |
| 4 | 10 | PAHZZ | 5325-00-639-4902 | 4002-11 | 71286 | STUD,TURNLOCK | EA | 4 |
| 4 | 11 | XDHZZ | | 4S2R | 712861 | EYELET PLATE,TURNLOCK FASTENER | EA | 4 |
| 4 | 12 | XDHZZ | | A152879 | 82199 | LEG,CASE | EA | 8 |
| 4 | 13 | XDHZZ | | 512179 | 82199 | SCREW,MACHINE | EA | 8 |
| 4 | 14 | XDHZZ | | 515905 | 821991 | WASHER,LOCK | EA | 8 |
| 4 | 15 | XCHZZ | | ZX7010 | 76385 | STRIP,SEALING..... | EA | 1 |
| 4 | 16 | XDHZZ | | A152612 | 82199 | PLATE,IDENTIFICATION | EA | 1 |
| 4 | 17 | XDHZZ | | AN535-4-4 | 96906 | SCREW,MACHINE | EA | 4 |
| 11/(12 BLANK) | | | | | | | | |

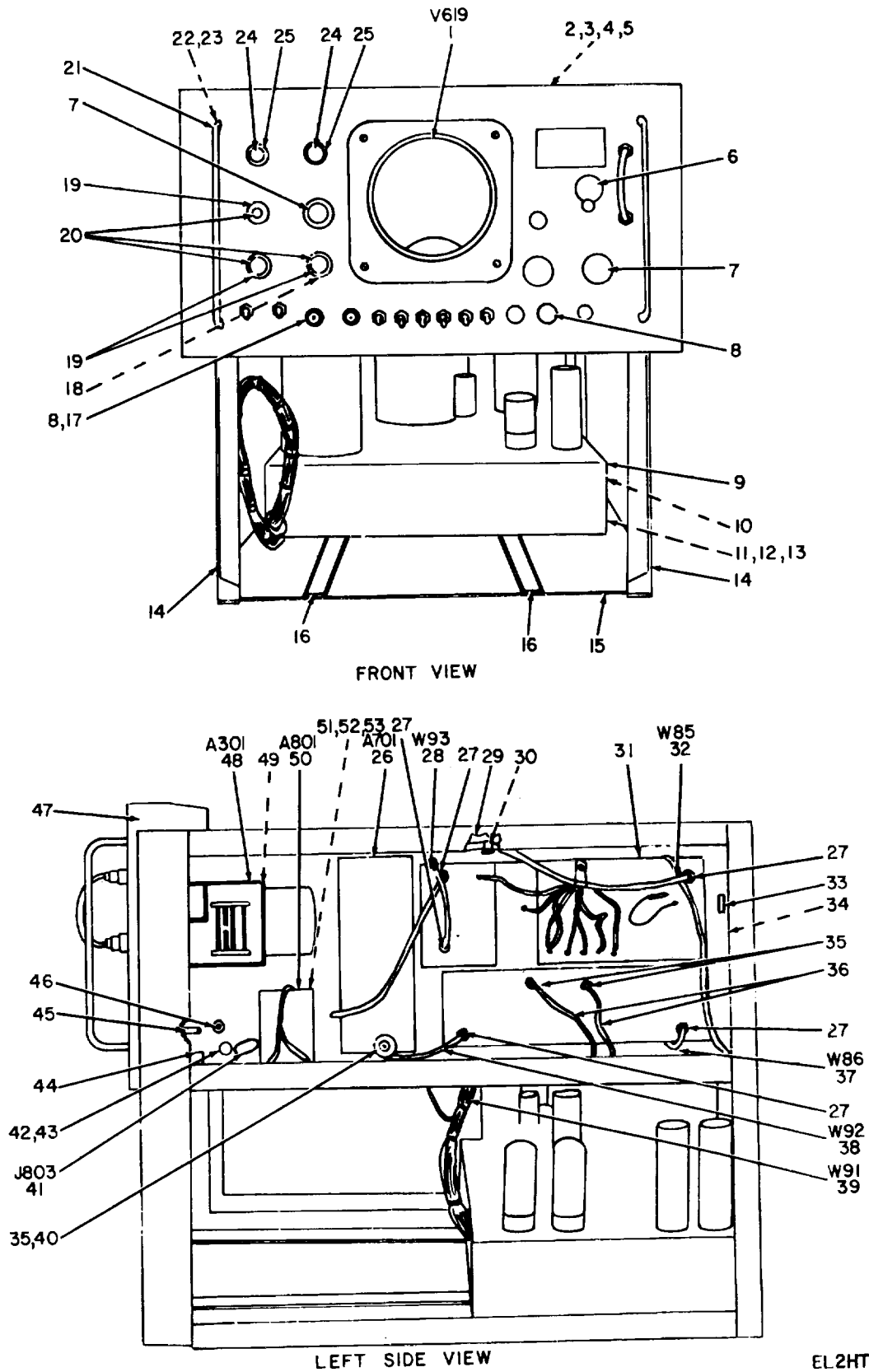
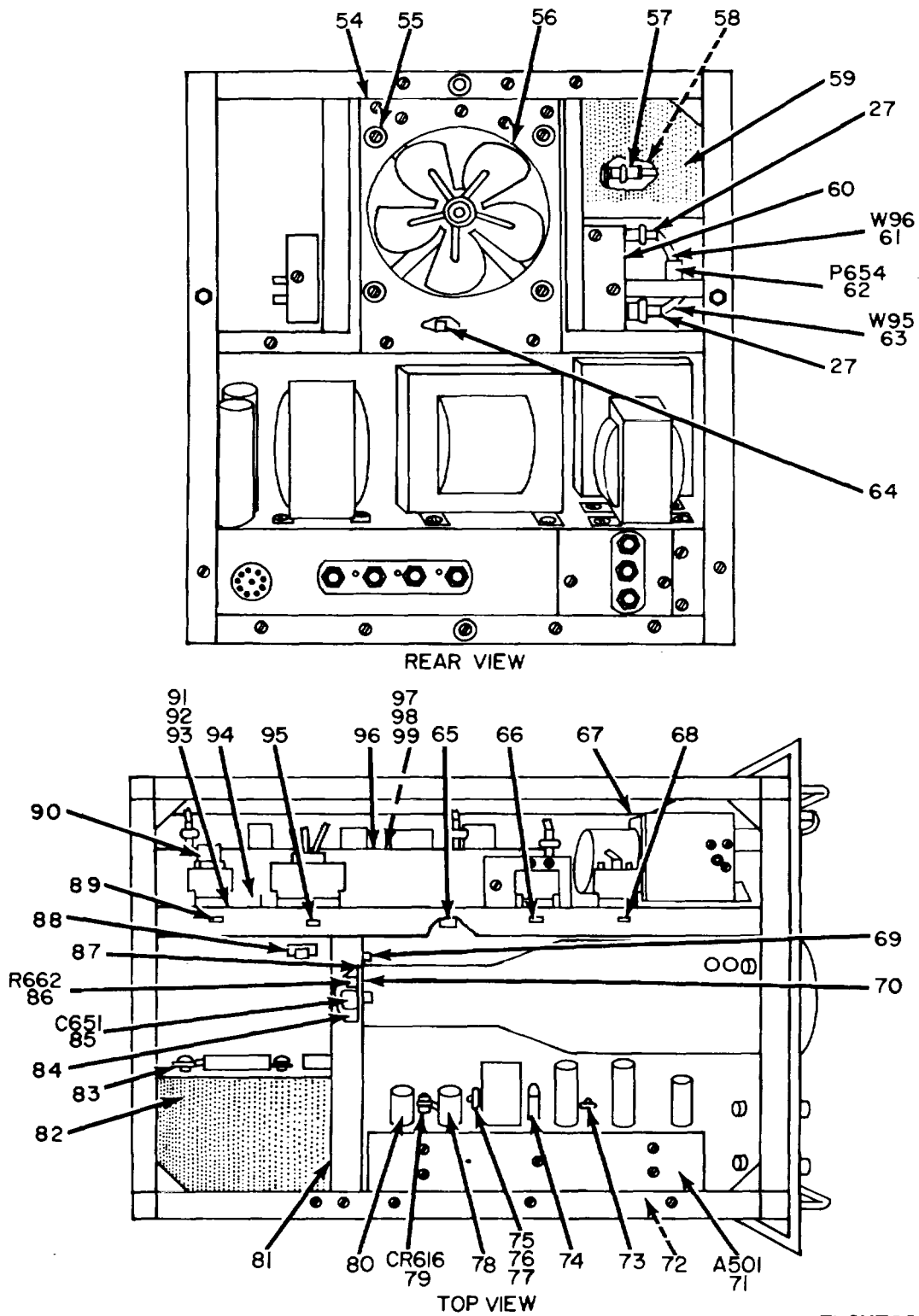

Figure 5. Main Assembly (Sheet 1 of 2).



EL2HT006

Figure 5. Main Assembly (Sheet 2 of 2).

| (1) ILLUSTRATION | | (2) | (3) | (4) | (5) | (6) DESCRIPTION | (7) | (8) |
|--------------------------|--------------------|-------------|-----------------------------|----------------|--------|--------------------------------------|-----|--------------------------|
| (a) FIG NO. | (b) ITEM NO. | SMR CODE | NATIONAL STOCK NUMBER | PART NUMBER | FSCM | USABLE ON CODE | U/M | QTY INC IN UNIT |
| GROUP 0202 MAIN ASSEMBLY | | | | | | | | |
| 5 | 1 | PAOZZ | 5960-00-296-0512 | 5ADP7 | 681349 | ELECTRON TUBE | EA | 1 |
| 5 | 2 | XDHZZ | | 512460 | 25778 | SCREW,MACHINE | EA | 4 |
| 5 | 3 | XDHZZ | | M36ASB32-4CR | 02615 | SCREW,NYLON INSERT | EA | 4 |
| 5 | 4 | AHZZ | 5310-00-050-3614 | 503614 | 25778 | NUT,PLAIN,HEXAGON | EA | 4 |
| 5 | 5 | XDHZZ | 520805 | | 25778 | WASHER,LOCK | EA | 4 |
| 5 | 6 | PAOZZ | 5355-00-584-4247 | MSi152B-3S2B | 96906 | KNOB | EA | 1 |
| 5 | 7 | PAOZZ | 5355-00-680-1357 | MS91528-IF2B | 96906 | KNOB | EA | 2 |
| 5 | 8 | PAOEZ | 5355-00-994-3435 | 70-2WD2G | 95687 | KNOB | EA | 2 |
| 5 | 9 | XDHH | | 0151804 | 82199 | POWER SUPPLY ASSEMBLY | EA | 1 |
| 5 | 10 | X1HZZ | 5305-00-958-5453 | MS35L90-236 | 96906 | SCREW,MACHINE | EA | 16 |
| 5 | 11 | PAHZZ | 5305-00-514-8004 | AN505-6-B | 88044 | SCREW,MACHINE | EA | 4 |
| 5 | 12 | XDHZZ | | 520804 | 25778 | WASHER,LOCK | EA | 79 |
| 5 | 13 | XDHZZ | | 502825 | 25778 | NUT,PLAIN,HEXAGON | EA | 10 |
| 5 | 14 | XDHZZ | | A148531 | 25778 | BRACKET | EA | 2 |
| 5 | 15 | XDHZZ | | C152411 | 25778 | PLATE,BOTTOM | EA | 1 |
| 5 | 16 | XDHZZ | | 8152543 | 25778 | SLIDE | EA | 2 |
| 5 | 17 | XDHZZ | | 525805 | 25778 | NUT,PLAIN,HEXAGON | EA | 5 |
| 5 | 18 | PAHZZ | 5340-00-534-6010 | 1129 | 75543 | BUMPER | EA | 4 |
| 5 | 19 | XDOZZ | | A151976 | 25778 | KNOB | EA | 3 |
| 5 | 20 | XDOZZ | | A151977 | 25778 | KNOB | EA | 3 |
| 5 | 21 | XOHZZ | | 8100460 | 25778 | HANDLE | EA | 2 |
| 5 | 22 | XOHZZ | | 512493 | 25778 | SCREW,MACHINE | EA | 4 |
| 5 | 23 | XDHZZ | | 515906 | 25778 | WASHER,LOCK | EA | 4 |
| 5 | 24 | XDOZZ | | A151971 | 25778 | KNOB | EA | 2 |
| 5 | 25 | XDOZZ | | A151975 | 25778 | KNOB | EA | 2 |
| 5 | 26 | XDHHH | | 0151856 | 82199 | CHASSIS ASSEMBLY,WIDE BAND | EA | 1 |
| 5 | 27 | PAHZZ | 5935-00-850-9157 | UG260U | 81349 | CONNECTOR, PLUG, ELECTRICAL | EA | 7 |
| 5 | 28 | PAHZZ | 5995-00-237-2993 | A134775 | 25778 | CABLE ASSEMBLY RADIO FREQUENCY | EA | 1 |
| 5 | 29 | XOHZZ | | 114-3 | 959871 | CLAMP,LOOP | EA | 1 |
| 5 | 30 | 1XDHZZ | | 512446 | 25778 | SCREW,MACHINE | EA | 1 |
| 5 | 31 | XDHHH | | 0151802 | 82199 | SWEEPER ASSEMBLY | EA | 1 |
| 5 | 32 | PAHZZ | 5955-00-237-2994 | A134776 | 125778 | CABLE ASSEMBLY,RADIO FREQUENCY | EA | 1 |
| 5 | 33 | XDHH | | 0151840 | 82199 | CHASSIS ASSEMBLY,NARROW BAND | EA | 1 |
| 5 | 34 | XDHZZ | | 512445 | 25778 | SCREW,MACHINE | EA | 17 |
| 5 | 35 | PAHZZ | 5935-00-149-4066 | UG88U | 81349 | CONNECTOR,PLUG,ELECTRICAL | EA | 2 |
| 5 | 36 | PAHZZ | 5995-00-237-3012 | A141444 | 25778 | CABLE ASSEMBLY,RADIO FREQUENCY | EA | 2 |
| 5 | 37 | PAHZZ | 5995-00-237-3005 | A134778 | 25778 | CABLE ASSEMBLY,RADIO FREQUENCY | EA | 1 |
| 5 | 38 | PAHZZ | 5995-00-237-2995 | B134777 | 25778 | CABLE ASSEMBLY,RADIO FREQUENCY | EA | 1 |
| 5 | 39 | PAHZZ | 5995-00-237-2992 | A134774 | 25778 | CABLE ASSEMBLY,RADIO FREQUENCY | EA | 1 |

SECTION II

TM11-6625-359-40P-1

| (1) ILLUSTRATION | | (2) | (3) | (4) | (5) | (6) DESCRIPTION | (7) | (8) |
|---------------------|--------------------|-------------|-----------------------------|----------------|-------|--|-----|--------------------------|
| (a) FIG NO. | (b) ITEM NO. | SMR CODE | NATIONAL STOCK NUMBER | PART NUMBER | FSCM | USABLE ON CODE | U/M | QTY INC IN UNIT |
| 5 | 40 | XDHZZ | | C510354 | 25778 | BEAD,POLYIRON..... | EA | 2 |
| 5 | 41 | PAHZZ | 5935-00-683-2464 | MS24037-3 | 96906 | CONNECTOR,RECEPTACLE,ELECTRICAL | EA | 1 |
| 5 | 42 | XDHZZ | | MS24017-2 | 96906 | NUT | EA | 1 |
| 5 | 43 | PAHZZ | 5935-00-631-1408 | MS24057-2 | 96906 | COUPLING | EA | 1 |
| 5 | 44 | XDHZZ | | A137933 | 25778 | DECAL..... | EA | 1 |
| 5 | 45 | XDHZZ | | A501138 | 25778 | SHAFT..... | EA | 1 |
| 5 | 46 | XDHZZ | | A701902 | 25778 | SETSCREW | EA | 1 |
| 5 | 47 | XDFHH | | 0151972 | 82199 | PANEL ASSEMBLY,FRONT,UPPER | EA | 1 |
| 5 | 48 | XOHHH | | 0151859 | 82199 | OSCILLATOR ASSEMBLY,MARKER..... | EA | 1 |
| 5 | 49 | XDHZZ | | MS521642 | 96906 | SCREW,MACHINE | EA | 3 |
| 5 | 50 | XDHHH | | D15L798 | 82199 | AMPLIFIER ASSEMBLY | EA | 1 |
| 5 | 51 | XDHZZ | | 512449 | 25778 | SCREW,MACHINE | EA | 3 |
| 5 | 52 | XOHZZ | | 503603 | 25778 | WASHER,FLAT | EA | 3 |
| 5 | 53 | XDHZZ | | 8510166 | 25778 | SPACER | EA | 3 |
| 5 | 54 | XOFHH | | C151974 | 82199 | FAN ASSEMBLY,AXIAL | EA | 1 |
| 5 | 55 | XDHZZ | | AN505-6-5 | 38044 | SCREW | EA | 4 |
| 5 | 56 | XOHZZ | | 8128747 | 25778 | SUPPORT | EA | 1 |
| 5 | 57 | XDFHH | | D151837 | 82199 | CHASSIS ASSEMBLY,CRT POWER SUPPLY | EA | 1 |
| 5 | 58 | XOHZZ | | 512463 | 25778 | SCREW,MACHINE | EA | 4 |
| 5 | 59 | XCHZZ | | C146659 | 25778 | HIGH VOLTAGE SHIELD ASSEMBLY | EA | 1 |
| 5 | 60 | XDHHH | | 0151799 | 82199 | CALIBRATOR ASSEMBLY,CRYSTAL..... | EA | 1 |
| 5 | 61 | PAHZZ | 5995-00-237-3020 | A152542 | 25778 | CABLE ASSEMBLY,RADIO FREQUENCY | EA | 1 |
| 5 | 62 | XDHZZ | | UG602U | 81349 | CONNECTOR,PLUG,ELECTRICAL | EA | 1 |
| 5 | 63 | PAHZZ | 5995-00-237-3009 | A134780 | 25778 | CABLE ASSEMBLY,RADIO FREQUENCY | EA | 1 |
| 5 | 64 | PAHZZ | 5340-00-282-7028 | 1/2-6 | 95987 | CLAMP,LOOP | EA | 1 |
| 5 | 65 | PAHZZ | 5340-00-606-1906 | 3/8-3 | 95987 | CLAMP,LOOP | EA | 1 |
| 5 | 66 | XDHZZ | | A137931 | 25778 | DECAL..... | EA | 1 |
| 5 | 67 | XOHZZ | | C132578 | 25778 | PLATE,MOUNTING | EA | 1 |
| 5 | 68 | XDHZZ | | A137928 | 25778 | DECAL..... | EA | 1 |
| 5 | 69 | XDHZZ | | 118-3 | 95987 | CLAMP,LOOP | EA | 1 |
| 5 | 70 | XDHZZ | | 8137216 | 25778 | BRACKET,CATHODE-RAY TUBE..... | EA | 1 |
| 5 | 71 | XDHHH | | D0151797 | 82199 | VIDEO CHASSIS AND POTENTIOMETER ASSEMBLY | EA | 1 |
| 5 | 72 | XDHZZ | | AN505-6-4 | 88044 | SCREW,MACHINE | EA | 3 |
| 5 | 73 | PAHZZ | 5340-00-205-62C8 | 7/16-6 | 95987 | CLAMP,LOOP | EA | 2 |
| 5 | 74 | PAHZZ | 5915-00-261-6705 | F40-20005 | 12598 | FILTER,HIGH PASS..... | EA | 1 |
| 5 | 75 | PAHZZ | 5340-00-290-0759 | 11/16-6 | 95987 | CLAMP,LOOP | EA | 1 |
| 5 | 76 | XDHZZ | | 512448 | 25778 | SCREW,MACHINE | EA | 2 |
| 5 | 77 | XDHZZ | | 5510175 | 25778 | SPACER..... | EA | 2 |
| 5 | 78 | XDHZZ | | UG119AUP | 81349 | ADAPTER, CONNECTOR | EA | 1 |
| 5 | 79 | PAHZZ | 5961-00-807-6846 | IN23C | 80131 | SEMICONDUCTOR DEVICE,DIODE..... | EA | 1 |

SECTION II

TM 11-6625-359-40P-1

| (1) ILLUSTRATION | | (2) | (3) | (4) | (5) | (6) DESCRIPTION | (7) | (8) |
|---------------------|--------------------|-------------|-----------------------------|----------------|-----------|--------------------------------|-----|--------------------------|
| (a) FIG NO. | (b) ITEM NO. | SMR CODE | NATIONAL STOCK NUMBER | PART NUMBER | FSCM | USABLE ON CODE | U/M | QTY INC IN UNIT |
| 5 | 80 | PAHZZ | 5935-00-149-3534 | UG273U | 80058 | ADAPTER,CCNECTOR..... | EA | 1 |
| 5 | 81 | XDHZZ | | 8128748 | 25778 | ANGLE | EA | 1 |
| 5 | 82 | XDHZZ | | C128746 | 25778 | COVER,DUST | EA | 1 |
| 5 | 83 | XDHZZ | | 8132294 | 25778 | BRACKET,MOUNTING | EA | 1 |
| 5 | 84 | PAHZZ | 5940-00-617-2673 | 2140-20-00 | 78189 | TERMINAL,LUG | EA | 1 |
| 5 | 85 | PAHZZ | 5910-00-109-1987 | CK63AY103M | 81349 | CAPACITOR,FIXED,CERAMIC..... | EA | 1 |
| 5 | 86 | XDHZZ | | RV4NAXSD504A | 81349 | RESISTOR,VARIABLE..... | EA | 1 |
| 5 | 87 | PAHZZ | 5355-00-656-1328 | AK5100 | 99813 | SHAFT,LOCK..... | EA | 1 |
| 5 | 88 | XDHZZ | | 8152927 | 82199 | PLATE ASSEMBLY,TRANSISTOR..... | EA | 1 |
| 5 | 89 | XDHZZ | | A137927 | 82199 | DECAL..... | EA | 1 |
| 5 | 90 | XDHZZ | | 815185882199 | | HARNES,WIRING | EA | 1 |
| 5 | 91 | XDHZZ | | AN500-4-8 | 88044 | SCREW | EA | 10 |
| 5 | 92 | XDHZZ | | 520803 | 25778 | WASHER,LOCK | EA | 10 |
| 5 | 93 | XDHZZ | | 502823 | 25778 | NUT,PLAIN,HEXAGON | EA | 10 |
| 5 | 94 | PAHZZ | 5940-00-156-7344 | 2104-06-00 | 78189 | TERMINAL,LUG | EA | 1 |
| 5 | 95 | XDHZZ | | A137929 | 25778 | DECAL..... | EA | 1 |
| 5 | 96 | XDFZZ | | 8139305 | 82199 | SHIELD,MU-METAL..... | EA | 1 |
| 5 | 97 | XDHZZ | | 512450 | 25778 | SCREW,MACHINE..... | EA | 4 |
| 5 | 98 | XDHZZ | | 503617 | 25778 | WASHER,FLAT | EA | 4 |
| 5 | 99 | XDHZZ | | 902 | 63743 | WASHER,CENTERING..... | EA | 4 |
| | | | | | 17 | | | |

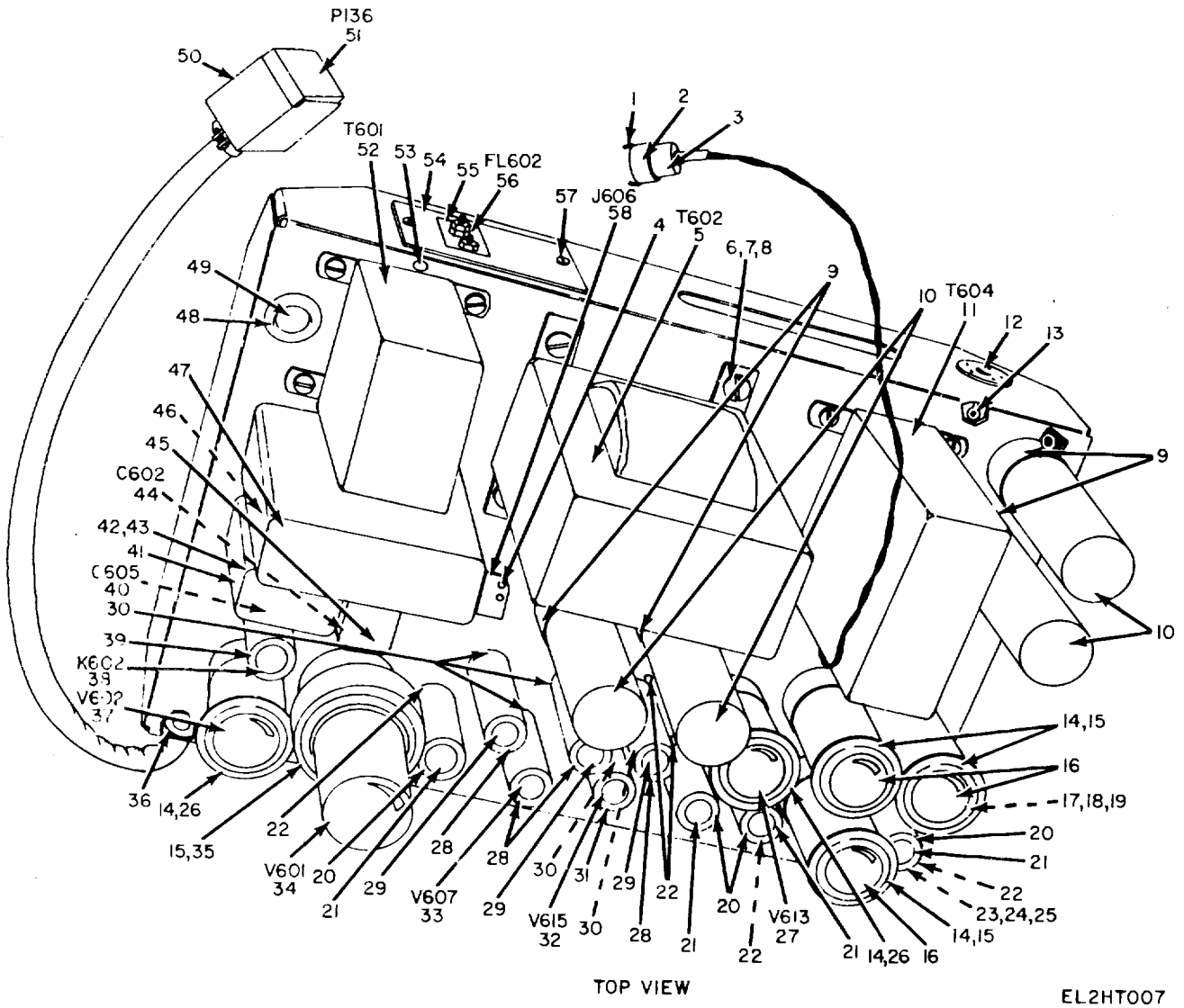
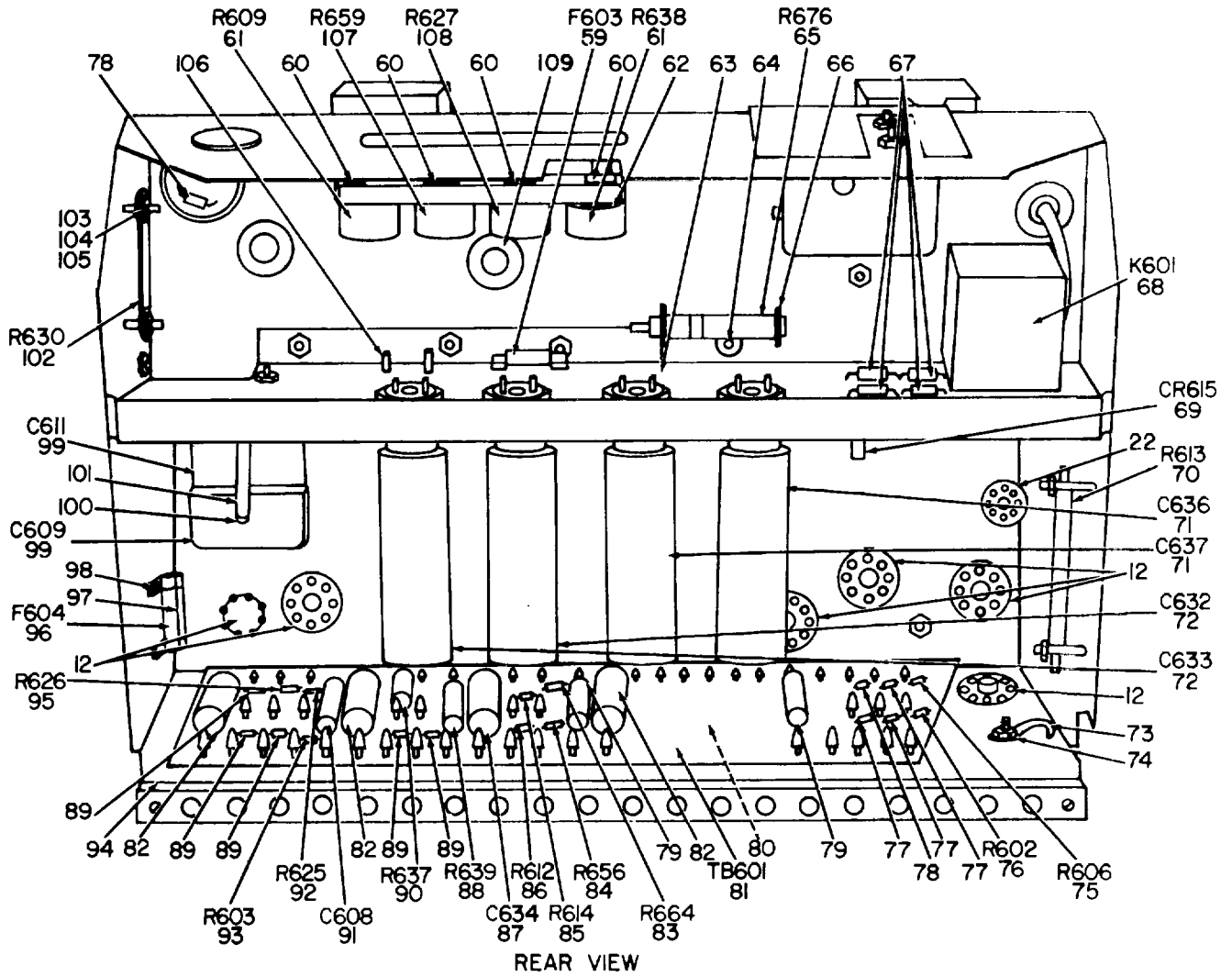

Figure 6. Power Supply Assembly (Sheet 1 of 3)



NOTE: ITEM 80, 12 EACH. LISTED IN
RPSTL BUT NOT ON ILLUSTRATION.

EL2HT008

Figure 6. Power Supply Assembly (Sheet 2 of 3)

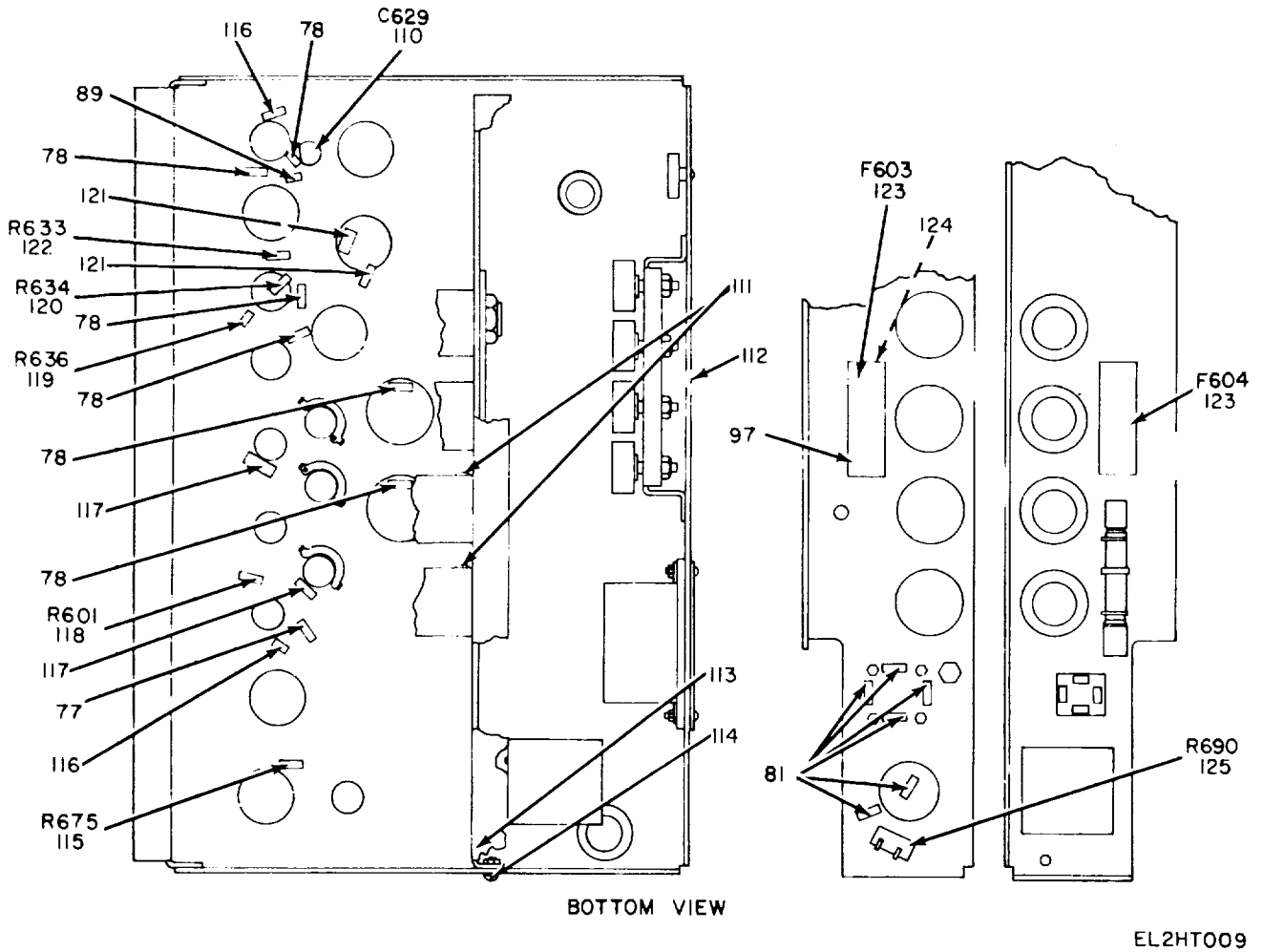

Figure 6 . Power Supply Assembly (Sheet 3 of 3)

| (1) ILLUSTRATION | | (2) | (3) | (4) | (5) | (6) DESCRIPTION | (7) | (8) |
|---------------------|--------------------|-------------|-----------------------------|----------------|-----------|-------------------------------------|-----|--------------------------|
| (a) FIG NO. | (b) ITEM NO. | SMR CODE | NATIONAL STOCK NUMBER | PART NUMBER | FSCM | USABLE ON CODE | U/M | QTY INC IN UNIT |
| | | | | | | GROUP 020201 POWER SUPPLY ASSEMBLY | | |
| 6 | 1 | PAHZZ | 5935-00-683-2464 | MS24037-3 | 96906 | CONNECTOR,RECEPTACLE,ELECTRICAL.. | EA | 1 |
| 6 | 2 | PAHZZ | 5935-00-686-0221 | MS24018-6 | 96906 | SHIELD,CCNNECTOR..... | EA | 1 |
| 6 | 3 | PAHZZ | 5935-00-631-1409 | MS24120-2 | 96906 | LOCK RING..... | EA | 1 |
| 6 | 4 | XDHZZ | | AN500A4 | 88044 | SCREW,MACHINE..... | EA | 4 |
| 6 | 5 | XDHZZ | | 8151844 | 25778 | TRANSFORMER,POWER,STEP-UP..... | EA | 1 |
| 6 | 6 | XDHZZ | | 512708 | 25778 | SCREW,MACHINE..... | EA | 4 |
| 6 | 7 | 3XHZZ | | 520808 | 25778 | WASHER,LOCK..... | EA | 4 |
| 6 | 8 | XDHZZ | | 502828 | 25778 | NUT,PLAIN,HEXAGON..... | EA | 4 |
| 6 | 9 | PAHZZ | 5910-00-666-5781 | 4586-97A | 56289 | RETAINER,CAPACITOR..... | EA | 4 |
| 6 | 10 | XDHZZ | | CE32C4COR | 81349 | CAPACITCR,FIXED.ELECTROLYTIC..... | EA | 4 |
| 6 | 11 | PAHZZ | 5950-00-942-5468 | 8151842 | 82199 | TRANSFORMER.,POWER,STEP-DOWN..... | EA | 1 |
| 6 | 12 | PAHZZ | 5935-00-063-5789 | TSIOIPOI | 81350 | SOCKET,ELECTRCN TUBE..... | EA | 7 |
| 6 | 13 | PAHZZ | 5940-00-156-7344 | 2104-06-00 | 78189 | TERMINAL,LUG..... | EA | 1 |
| 6 | 14 | XDHZZ | | 3 | 80130 | RETAINER,ELECTRON TUBE..... | EA | 5 |
| 6 | 15 | PAHZZ | 5960-00-100-7131 | 42 | 80130 | RETAINER,ELECTRON TUBE..... | EA | 4 |
| 6 | 16 | PAHZZ | 5960-00-542-7182 | 6080WB | 81349 | ELECTRON TUBE..... | EA | 3 |
| 6 | 17 | XDHZZ | | 512446 | 25778 | SCREW,MACHINE..... | EA | 30 |
| 6 | 18 | XDHZZ | | 520804 | 25778 | WASHER,LOCK..... | EA | 44 |
| 6 | 19 | XDHZZ | | 502825 | 25776 | NUT,PLAIN,HEXAGON..... | EA | 42 |
| 6 | 20 | PAHZZ | 5960-00-686-8087 | MS24233-5 | 96906 | SHIELD,ELECTRON TUBE..... | EA | 4 |
| 6 | 21 | PAHZZ | 5960-00-082-4139 | 5751 | 81349 | ELECTRON TUBE..... | EA | 4 |
| 6 | 22 | PAHZZ | 5935-00-133-0397 | TSIC3P01 | 81349 | SOCKET,ELECTRON TUBE..... | EA | 5 |
| 6 | 23 | XDHZZ | | 512422 | 257718 | SCREW,MACHINE..... | EA | 31 |
| 6 | 24 | XDHZZ | | 520803 | 25778 | WASHER,LOCK..... | EA | 36 |
| 6 | 25 | PAHZZ | 5935-00-918-0460 | 20K14167P26-5 | 71785 | STRAP NUT,ELECTRON TUBE SOCKET..... | EA | 5 |
| 6 | 26 | PAHZZ | 5960-00-100-7116 | 32 | 81349 | RETAINER,ELECTRON TUBE..... | EA | 2 |
| 6 | 27 | PAHZZ | 5960-00-262-0161 | 6L6WGB | 81349 | ELECTRON TUBE..... | EA | 1 |
| 6 | 28 | PAHZZ | 5960-00-729-8150 | MS24233-3 | 96906 | SHIELD,ELECTRCN TUBE..... | EA | 4 |
| 6 | 29 | PAHZZ | 5935-00-503-4880 | OA2WA | 81349 | ELECTRON TUBE..... | EA | 3 |
| 6 | 30 | PAHZZ | 5935-00-260-0516 | TS102P01 | 81349 | SOCKET,ELECTRCN TUBE..... | EA | 5 |
| 6 | 31 | PAHZZ | 5960-00-686-8085 | MS24233-2 | 96906 | SHIELD,ELECTRON TUBE..... | EA | 1 |
| 6 | 32 | PAHZZ | 5960-00-262-0284 | 5651WA | 81349 | ELECTRON TUBE..... | EA | 1 |
| 6 | 33 | PAHZZ | 5960-00-624-4718 | OB2WA | 8L349 | ELECTRON TL8E..... | EA | 1 |
| 6 | 34 | PAHZZ | 5960-00-284-5823 | 5R4WGB | 81349 | ELECTRON TUBE..... | EA | 1 |
| 6 | 35 | XDHZZ | | 15Y | 80130 | RETAINER ELECTRICAL TUBE..... | EA | |
| 6 | 36 | PAHZZ | 5325-00-276-6089 | MS35489-16 | 96906 | GROMMET,RUBBER..... | EA | 1 |
| 6 | 37 | XDHZZ | | 6058J6AR6WA | 81349 | ELECTRON,TUBE..... | EA | 1 |
| 6 | 38 | PAHZZ | 5945-00-642-5318 | 11SN060T | 70563 | RELAY,THERMOSTATIC..... | EA | 1 |
| 6 | 39 | PAHZZ | 5960-00-752-5857 | MS24233-6 | 96906 | SHIELD,ELECTRON TUBE..... | EA | 1 |
| | | | | | 21 | | | |

| (1) ILLUSTRATION | | (2) | (3) | (4) | (5) | (6) DESCRIPTION | (7) | (8) |
|---------------------|--------------------|-------------|-----------------------------|----------------|--------|--------------------------------------|-----|--------------------------|
| (a) FIG NO. | (b) ITEM NO. | SMR CODE | NATIONAL STOCK NUMBER | PART NUMBER | FSCM | USABLE ON CODE | U/M | QTY INC IN UNIT |
| 6 | 40 | XDHZZ | | CP701BFG205KI | 81349 | CAPACITOR, FIXED, PAPER | EA | 1 |
| 6 | 41 | PAHZZ | 5910-00-904-9177 | CP07SA2 | 81349 | RETAINER, CAPACITOR..... | EA | 1 |
| 6 | 42 | XDHZZ | | 502729 | 25778 | NUT, PLAIN, HEXAGON | EA | 10 |
| 6 | 43 | XDHZZ | | 520806 | 25778 | WASHER, LOCK | EA | 10 |
| 6 | 44 | XDHZZ | | CP7081EG504KI | 81349 | CAPACITOR, FIXED, PAPER | EA | 1 |
| 6 | 45 | PAHZZ | 5310-00-913-7436 | CPO75A5 | 81349 | RETAINER CAPACITOR..... | EA | 1 |
| 6 | 46 | XDHZZ | | CP70BFH405K1 | 81349 | CAPACITOR, FIXED, PAPER | EA | 1 |
| 6 | 47 | PAHZZ | 5910-00-666-02S7 | CP07SC4 | 81349 | RETAINER, CAPACITOR..... | EA | 1 |
| 6 | 48 | PAHZZ | 5325-00-290-6163 | MS35489-13 | 96906 | GROMMET, RUBBER | EA | 2 |
| 6 | 49 | PAHZZ | 5995-00-274-4975 | 0151808 | 25778 | WIRING HARNESS | EA | 1 |
| 6 | 50 | PAHZZ | 5935-00-261-6777 | MS24131R1 | 96906 | SHIELD, CONNECTOR..... | EA | 1 |
| 6 | 51 | PAHZZ | 5935-00-838-4401 | MS24033-2 | 96906 | CONNECTOR, PLUG, ELECTRICAL..... | EA | 1 |
| 6 | 52 | PAHZZ | 5950-00-942-5466 | 8151843 | 82199 | TRANSFORMER, POWER, STEP-UP | EA | 1 |
| 6 | 53 | XDHZZ | | 512177 | 25778 | SCREW, MACHINE | EA | 8 |
| 6 | 54 | XDHZZ | | A152810 | 25778 | PLATE, SHIELD | EA | 1 |
| 6 | 55 | XDHZZ | | A152174 | 25778 | PLATE SHIELD, LINE FILTER | EA | 1 |
| 6 | 56 | PAHZZ | 5915-00-905-0175 | RF1592 | 13619 | FILTER, LINE | EA | 1 |
| 6 | 57 | XDHZZ | | 512449 | 25778 | SCREW, MACHINE | EA | 2 |
| 6 | 58 | PAHZZ | 5935-00-261-6776 | MS24021-2 | 96906 | CONNECTOR, RECEPTACLE, ELECTRICAL.. | EA | 1 |
| 6 | 59 | PAHZZ | 5920-00-284-6796 | MS90079-22 | 96906 | FUSE, CARTRIDGE | EA | 1 |
| 6 | 60 | PAHZZ | 5355-00-656-1328 | AK5100 | 99813 | SHAFT, LOCK | EA | 4 |
| 6 | 61 | PAHZZ | 5905-00-577-7414 | RV4NAXSD253A | 81349 | RESISTOR, VARIABLE | EA | 2 |
| 6 | 62 | XDHZZ | | 520810 | 82199 | WASHER, LOCK | EA | 4 |
| 6 | 63 | XDHZZ | | 8152926 | 25778 | PLATE, INSULATION | EA | 1 |
| 6 | 64 | XDHZZ | | 512448 | 25778 | SCREW, MACHINE | EA | 6 |
| 6 | 65 | XDHZZ | | RX29V1R5 | 81349 | RESISTOR, VARIABLE, WIREWOUND | EA | 1 |
| 6 | 66 | PAHZZ | 5905-00-971-4270 | NS75009-29 | 96906 | BRACKET, MOUNTING | EA | 1 |
| 6 | 67 | PAHZZ | 5961-00-866-C476 | IN457 | 81349 | SEMICONDUCTOR DEVICE, DIODE | EA | 4 |
| 6 | 68 | XDHZZ | | RY4XX2B1L | 81349 | RELAY, ARMATURE | EA | 1 |
| 6 | 69 | XDHZZ | | IN2970A | 81349 | SEMICONDUCTOR DEVICE, DIODE | EA | 1 |
| 6 | 73 | XDHZZ | | R22G253 | 81349 | RESISTOR, FIXED, WIRE WOUND | EA | 1 |
| 6 | 71 | PAHZZ | 5910-00-917-5362 | CE41C202E | .81349 | CAPACITOR, FIXED, ELECTROLYTIC | EA | 2 |
| 6 | 72 | XDHZZ | | CE41C122F | 81349 | CAPACITOR, FIXED, ELECTROLYTIC | EA | 2 |
| 6 | 73 | XDHZZ | | 72163 | 95987 | CLAMP, LOOP | EA | 2 |
| 6 | 74 | XDHZZ | | 503603 | 25778 | WASHER, FLAT | EA | 2 |
| 6 | 75 | PAHZZ | 5905-00-369-6929 | RC32GF473K | 81349 | RESISTOR, FIXED, COMPOSITION..... | EA | 1 |
| 6 | 76 | PAHZZ | 5905-00-299-2010 | RC32GF683J | 81349 | RESISTOR, FIXED, COMPOSITION..... | EA | 1 |
| 6 | 77 | PAHZZ | 5905-00-279-2675 | RC42GF333J | 81349 | RESISTOR, FIXED, COMPOSITION..... | EA | 4 |
| 6 | 78 | PAHZZ | 5905-00-79-19031 | RC42GF474J | 81349 | RESISTOR, FIXED, COMPOSITION..... | EA | 8 |
| 6 | 79 | PAHZZ | 5910-00-810-0704 | CPOSAIKF473K3 | 81349 | CAPACITOR, FIXED, PAPER | EA | 2 |

| (1) ILLUSTRATION | | (2) | (3) | (4) | (5) | (6) DESCRIPTION | (7) | (8) |
|---------------------|--------------------|-------------|-----------------------------|----------------|--------|------------------------------------|-----|--------------------------|
| (a) FIG NO. | (b) ITEM NO. | SMR CODE | NATIONAL STOCK NUMBER | PART NUMBER | FSCM | USABLE ON CODE | U/M | QTY INC IN UNIT |
| 6 | 80 | XDHZZ | | 1N2071A | 81349 | SEMICONDUCTOR DEVICE,DIODE | EA | 18 |
| 6 | 81 | PAHHH | 5940-00-237-3075 | 0151809 | 82199 | TERMINAL BOARD ASSEMBLY..... | EA | 1 |
| 6 | 82 | PAHZZ | 5905-00-914-2076 | CE13CO40R | 81349 | CAPACITOR,FIXED,ELECTROLYTIC | EA | 3 |
| 6 | 83 | PAHZZ | 5905-00-104-8351 | RC32GF154K | 81349 | RESISTOR,FIXED,COMPOSITION..... | EA | 1 |
| 6 | 84 | PAHZZ | 5905-00-400-2740 | RC32GF333K | 81349 | RESISTOR,FIXED,COMPOSITION..... | EA | 1 |
| 6 | 85 | PAHZZ | 5905-00-299-2004 | RC32GF104K | 81349 | RESISTOR,FIXED,COMPOSITION..... | EA | 1 |
| 6 | 86 | PAHZZ | 5905-00-254-7708 | RC42GF513J | 81349 | RESISTOR,FIXED,COMPOSITION..... | EA | 1 |
| 6 | 87 | PAHZZ | 5910-00-823-1099 | CPOSAIKC1OSK3 | 81349 | CAPACITOR,FIXED,PAPER | EA | 1 |
| 6 | 88 | PAHZZ | 5905-00-553-2392 | RN75B1503F | 81349 | RESISTOR,FIXED,FILM..... | EA | 1 |
| 6 | 89 | PAHZZ | 5905-00-113-3746 | RC32F470K | 81349 | RESISTOR,FIXED,COMPOSITION..... | EA | 6 |
| 6 | 90 | PAHZZ | 5905-00-552-2457 | RN75B3323F | 81349 | RESISTOR,FIXED,FILM..... | EA | 1 |
| 6 | 91 | PAHZZ | 5910-00-836-2668 | CP05AIKC224K3 | 81349 | CAPACITOR,FIXED,PAPER | EA | 1 |
| 6 | 92 | XDHZZ | | RC20GF124K | 81349 | RESISTOR,FIXED,COMPOSITION..... | EA | 1 |
| 6 | 93 | PAHZZ | 5905-00-171-2007 | RC42GF433J | 81349 | RESISTOR,FIXED,COMPOSITION..... | EA | 1 |
| 6 | 94 | PAHZZ | 5940-00-244-1047 | 8151810 | 25778 | TERMINAL BOARD..... | EA | 1 |
| 6 | 95 | PAHZZ | 5905-00-254-7101 | RC42GF104J | 81349 | RESISTOR,FIXED,COMPOSITION..... | EA | 1 |
| 6 | 96 | PAHZZ | 5920-00-228-7882 | MS90078-26 | 81349 | FUSE, CARTRIDGE | EA | 1 |
| 6 | 97 | PAHZZ | 5920-00-142-7439 | 357001 | 75915 | FUSEHOLDER | EA | 2 |
| 6 | 98 | XDHZZ | | 502447 | 25778 | SCREW,MACHINE..... | EA | 2 |
| 6 | 99 | PAHZZ | 5910-00-112-7399 | CP53B1EF205K1 | 81349 | CAPACITOR,FIXED,PAPER | EA | 2 |
| 6 | 100 | XDHZZ | | 512445 | 25778 | SCREW,MACHINE..... | EA | 2 |
| 6 | 101 | XDHZZ | | B510229 | 25778 | SPACER..... | EA | 2 |
| 6 | 102 | XDHZZ | | RW20GR33 | 81349 | RESISTOR,FIXED,WIRE WOUND | EA | 1 |
| 6 | 103 | XDHZZ | | 512465 | 25778 | SCREW,MACHINE..... | EA | 4 |
| 6 | 104 | XDHZZ | | 520805 | 25778 | WASHER,LOCK | EA | 10 |
| 6 | 105 | XDHZZ | | 502826 | 25778 | NUT,PLAIN,HEXAGON | EA | 7 |
| 6 | 106 | XDHZZ | | 763 | 81312 | TERMINAL,STANDOFF | EA | 7 |
| 6 | 107 | PAHZZ | 5905-00-853-0798 | RV2NAYSDI04A | 81349 | RESISTOR,VARIABLE | EA | 1 |
| 6 | 108 | PAHZZ | 5905-00-556-3350 | RV4NAYSD1O3A | 81349 | RESISTOR,VARIABLE | EA | 1 |
| 6 | 109 | PAHZZ | 5325-00-281-1557 | MS35489-17 | 196906 | GROMMET,RUBBER | EA | 1 |
| 6 | 110 | PAHZZ | 5910-00-838-9421 | CK60AW102M | 81349 | CAPACITOR,FIXED,CERAMIC..... | EA | 1 |
| 6 | 111 | PAHZZ | 5325-00-263-6632 | M5S35489-6 | '96906 | GRQOMMET,RUBBER | EA | 2 |
| 6 | 112 | XDHZZ | | 0151805 | 25778 | CHASSIS,ELECTRICAL EQUIPMENT..... | EA | 1 |
| 6 | 113 | XDHZZ | | C151807 | 81349 | BRACKET,MOUNTING | EA | 2 |
| 6 | 114 | XDHZZ | 5305958-5453 | MS35190-236 | 96906 | SCREW,MACHINE..... | EA | 2 |
| 6 | 115 | PAHZZ | 5905-00-279-2643 | RC32GFIOIJ | 81349 | RESISTOR,FIXED,COMPOSITION..... | EA | 1 |
| 6 | 116 | PAHZZ | 5905-00-254-7087 | RC20GF683K | 81349 | RESISTOR,FIXED,COMPOSITION..... | EA | 2 |
| 6 | 117 | XDHZZ | | CPOSA1NF473H | 81349 | CAPACITOR,FIXED,PAPER | EA | 2 |
| 6 | 118 | PAHZZ | 5905-00-192-9260 | RC20GF154K | 81349 | RESISTOR,FIXED,COMPOSITION..... | EA | 1 |

SECTION II

TM 11-6625-359-40P-1

| (1) ILLUSTRATION | | (2) | (3) | (4) | (5) | (6) | (7) | (8) |
|---------------------|--------------------|-------------|-----------------------------|----------------|-----------|-----------------------------------|-----|--------------------------|
| (a) FIG NO. | (b) ITEM NO. | SMR CODE | NATIONAL STOCK NUMBER | PART NUMBER | FSCM | DESCRIPTION USABLE ON CODE | U/M | QTY INC IN UNIT |
| 6 | 119 | PAHZZ | 5905-00-221-5860 | RC20GF334K | 81349 | RESISTOR, FIXED, COMPOSITION..... | EA | 1 |
| 6 | 120 | PAHZZ | 5905-00-171-2000 | RC20GF684K | 81349 | RESISTOR, FIXED, COMPOSITION..... | EA | 1 |
| 6 | 121 | PAHZZ | 5905-00-247-8732 | RC32GF471K | 81349 | RESISTOR, FIXED, COMPOSITION..... | EA | 2 |
| 6 | 122 | PAHZZ | 5905-00-114-5393 | RCR20G224JS | 81349 | RESISTOR, FIXED, COMPOSITION..... | EA | 1 |
| 6 | 123 | PAHZZ | 5920-00-865-3381 | FH23AM | 81349 | FUSEHOLDER | EA | 2 |
| 6 | 124 | XDHZZ | | AN505-6-12 | 88044 | SCREW | EA | 1 |
| 6 | 125 | PAHZZ | 5905-00-283-7507 | RW30G102 | 81349 | RESISTOR, FIXED, WIRE WOUND | EA | 1 |
| | | | | | 24 | | | |

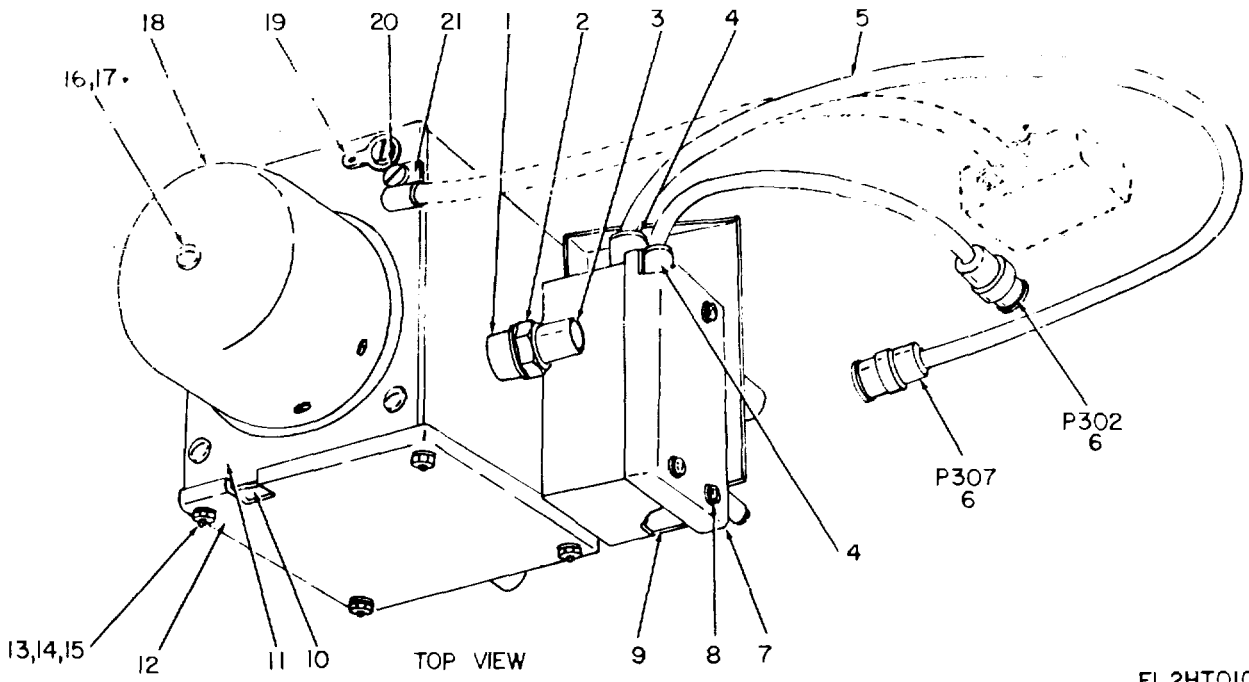

Figure 7. Oscillator Assembly Marker (Sheet 1 of 2)

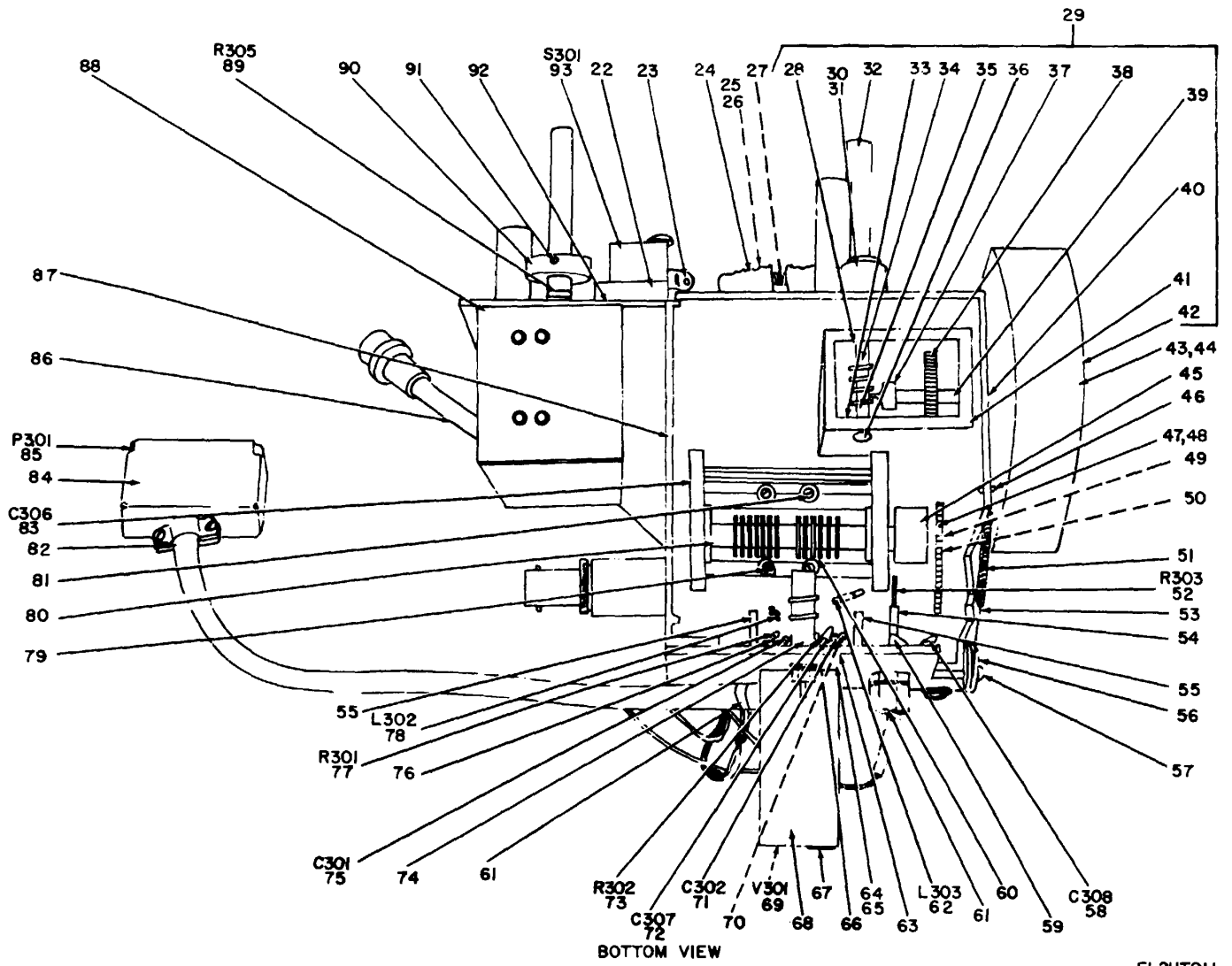

Figure 7. Oscillator Assembly, Marker (Sheet 2 of 2)

SECTION II

TM 11-6625-359-40P-1

| (1) ILLUSTRATION | | (2) | (3) | (4) | (5) | (6) | (7) | (8) |
|---------------------|--------------------|-------------|-----------------------------|----------------|-----------|--|-----|--------------------------|
| (a) FIG NO. | (b) ITEM NO. | SMR CODE | NATIONAL STOCK NUMBER | PART NUMBER | FSCM | DESCRIPTION USABLE ON CODE | U/M | QTY INC IN UNIT |
| | | | | | | GROUP 020202 OSCILLATOR ASSEMBLY, MARKER | | |
| 7 | 1 | PAHZZ | 6625-00-566-4982 | AK5075-4 | 82199 | BUSHING, THREADED..... | EA | 1 |
| 7 | 2 | XDHZZ | | 525805 | 25778 | NUT, PLAIN, HEXAGON..... | EA | 1 |
| 7 | 3 | PAHZZ | 6625-00-880-6155 | A147113 | 82199 | CONNECTOR AND COIL ASSEMBLY..... | EA | 1 |
| 7 | 4 | PAHZZ | 5940-00-552-4878 | MX1684U | 80058 | TERMINATION..... | EA | 2 |
| 7 | 5 | PAHZZ | 5995-00-237-3043 | A126Z78 | 25778 | CABLE ASSEMBLY, RADIO FREQUENCY..... | EA | 1 |
| 7 | 6 | PAHZZ | 5935-00-149-4066 | UGS8U | 81349 | CONNECTOR, PLUG, ELECTRICAL..... | EA | 2 |
| 7 | 7 | XDHZZ | | A152351 | 25778 | COVER..... | EA | 1 |
| 7 | 8 | PAHZZ | 5305-00-054-5649 | MS35216-14 | 96906 | SCREW, MACHINE..... | EA | 3 |
| 7 | 9 | PAHZZ | 6625-00-259-4035 | A152154 | 25778 | SHIELD, WIRE GASKET..... | EA | 1 |
| 7 | 10 | XDHZZ | | A101994 | 25778 | GASKET, METER..... | EA | 1 |
| 7 | 11 | PAHZZ | 6625-00-261-6726 | B152352 | 25778 | ATTENUATOR ASSEMBLY..... | EA | 1 |
| 7 | 12 | XDHZZ | | 1A119532 | 25778 | COVER..... | EA | 1 |
| 7 | 13 | XDHZZ | | 1512423 | 25778 | SCREW, MACHINE..... | EA | 12 |
| 7 | 14 | XDHZZ | | 502823 | 25778 | NUT, PLAIN, HEXAGON..... | EA | 8 |
| 7 | 15 | XDHZZ | | 520803 | 25778 | WASHER, LOCK..... | EA | 19 |
| 7 | 16 | XDHZZ | | 512446 | 25778 | SCREW, MACHINE..... | EA | 6 |
| 7 | 17 | XDHZZ | | 520804 | 25778 | WASHER, LOCK..... | EA | 6 |
| 7 | 18 | XDHZZ | | A101734 | 82199 | CAP ASSEMBLY..... | EA | 1 |
| 7 | 19 | PAHZZ | 5940-00-156-7344 | 2104-06-00 | 78189 | TERMINAL, LUG..... | EA | 1 |
| 7 | 20 | XDHZZ | | 512449 | 25778 | SCREW, MACHINE..... | EA | 1 |
| 7 | 21 | XDHZZ | | 3/16-3 | 95987 | CLAMP, LOOP..... | EA | 1 |
| 7 | 22 | XDHZZ | | A130646 | 82199 | PLATE, MOUNTING..... | EA | 1 |
| 7 | 23 | PAHZZ | 5940-00-523-6733 | YAE1821 | 09922 | TERMINAL, LUG..... | EA | 2 |
| 7 | 24 | PAHZZ | 3020-00-241-825C | 85C1709 | 25778 | GEAR, SPUR..... | EA | 1 |
| 7 | 25 | XDHZZ | | 515902 | 25778 | WASHER, LOCK..... | EA | 4 |
| 7 | 26 | XDHZZ | | 503602 | 25778 | WASHER, FLAT..... | EA | 5 |
| 7 | 27 | XDHZZ | | A100229 | 25778 | POST..... | EA | 1 |
| 7 | 28 | XDHZZ | | 8510162 | 25778 | SPACER..... | EA | 1 |
| 7 | 29 | PAHHH | 3020-00-229-3717 | AK50023 | 25778 | GEAR AND DRIVE LOCK ASSEMBLY..... | EA | 1 |
| 7 | 30 | PAHZZ | 3020-00-229-3721 | AK50022 | 25778 | GEAR, SPUR..... | EA | 1 |
| 7 | 31 | XDHZZ | | 8501207 | 25778 | PIN, GROOVED..... | EA | 1 |
| 7 | 32 | PAHZZ | 3040-00-237-1337 | A121022 | 25778 | SHAFT, WCRM..... | EA | 1 |
| 7 | 33 | PAHZZ | 5365-00-663-2744 | 5133-18BM | 79136 | RING, RETAINING..... | EA | 1 |
| 7 | 34 | PAHZZ | 3020-00-241-7890 | A121023 | 25778 | GEAR, WCRM..... | EA | 1 |
| 7 | 35 | XDHZZ | | 513006 | 25778 | SETSCREW..... | EA | 2 |
| 7 | 36 | XDHZZ | | F835-1 | 71041 | BEARING, SLEEVE..... | EA | 4 |
| 7 | 37 | PAHZZ | 5995-00-274-4977 | A100162 | 25778 | GEAR, CRM..... | EA | 1 |
| 7 | 38 | PAHZZ | 3020-00-241-7866 | A128009 | 25778 | GEAR, SPUR..... | EA | 1 |
| 7 | 39 | XDHZZ | | A121024 | 25778 | SPACER..... | EA | 1 |
| | | | | | 27 | | | |

SECTION II

TM 11-6625-359-40P-1

| (1) ILLUSTRATION | | (2) | (3) | (4) | (5) | (6) DESCRIPTION | (7) | (8) |
|---------------------|--------------------|-------------|-----------------------------|----------------|--------|---------------------------------|-----|--------------------------|
| (a) FIG NO. | (b) ITEM NO. | SMR CODE | NATIONAL STOCK NUMBER | PART NUMBER | FSCM | USABLE ON CODE | U/M | QTY INC IN UNIT |
| 7 | 40 | XDHHH | | A119347 | 25778 | SHAFT AND HUB ASSEMBLY..... | EA | 1 |
| 7 | 41 | PAHHH | 6625-00-258-5135 | 8128289 | 25778 | HOUSING,GEAR..... | EA | 1 |
| 7 | 42 | PAHZZ | 6625-00-258-5121 | A151967 | 25778 | DIAL..... | EA | 1 |
| 7 | 43 | XDHZZ | | 512443 | 25778 | SCREW,MACHINE..... | EA | 1 |
| 7 | 44 | XDHZZ | | 515904 | 125778 | WASHER,LOCK..... | EA | 1 |
| 7 | 45 | PAHZZ | 6625-00-259-4105 | 050149 | 25778 | HUB,GEAR..... | EA | 1 |
| 7 | 46 | XDHZZ | | A24F4-1039 | 72951 | TERMINAL,LUG..... | EA | 1 |
| 7 | 47 | XDHZZ | | 8500102 | 25778 | GEAR,SPLIT..... | EA | 1 |
| 7 | 48 | XDHZZ | | 8500002 | 25778 | GEAR,SPLIT..... | EA | 1 |
| 7 | 49 | XDHZZ | | AN535-C04 | 88044 | SCREW,MACHINE..... | EA | 3 |
| 7 | 50 | PAHZZ | 5360-00-888-1530 | A51901 | 82199 | SPRING,HELICAL..... | EA | 3 |
| 7 | 51 | XDHZZ | | A711931 | 25778 | SPRING..... | EA | 1 |
| 7 | 52 | PAHZZ | 5905-00-279-2553 | RC32GF122J | 81349 | RESISTOR,FIXED,COMPOSITION..... | EA | 1 |
| 7 | 53 | XDHZZ | | A711932 | 82199 | CORD..... | EA | 1 |
| 7 | 54 | PAHZZ | 5940-00-204-8023 | 766 | 81312 | STANDOFF,TURRET..... | EA | 1 |
| 7 | 55 | PAHZZ | 5910-00-914-3475 | PC40H120 | 81349 | CAPACITOR,VARIABLE..... | EA | 2 |
| 7 | 56 | XDHZZ | | A711930 | 25778 | PULLEY..... | EA | 1 |
| 7 | 57 | XDHZZ | | A153695 | 25778 | SCREW,SHOULDER..... | EA | 1 |
| 7 | 58 | PAHZZ | 5910-00-838-9421 | CK60AW102M | 81349 | CAPACITOR,FIXED,CERAMIC..... | EA | 1 |
| 7 | 59 | PAHZZ | 5940-00-847-3138 | 21C4-04-00 | 78189 | TERMINAL,LUG..... | EA | 1 |
| 7 | 60 | PAHHH | 5910-00-056-4492 | A152357 | 82199 | CAPACITOR ASSEMBLY..... | EA | 1 |
| 7 | 61 | PAHZZ | 5915-00-837-8995 | F16A | 011211 | FILTER,RADIO FREQUENCY..... | EA | 2 |
| 7 | 62 | XDHZZ | | A103757 | 82199 | COIL,RADIO FREQUENCY..... | EA | 1 |
| 7 | 63 | XDHZZ | | A152359 | 25778 | PLATE,COVER..... | EA | 1 |
| 7 | 64 | XDHZZ | | 512422 | 25778 | SCREW,MACHINE..... | EA | 3 |
| 7 | 65 | XDHZZ | | T1063P26-5 | 171785 | STRAP NUT,ELECTION TUBE..... | EA | 1 |
| 7 | 66 | PAHZZ | 5935-00-260-0516 | T5102P01 | 81349 | SOCKET,ELECTRON TUBE..... | EA | 1 |
| 7 | 67 | XDHZZ | | A101425 | 25778 | POST..... | EA | 1 |
| 7 | 68 | PAHZZ | 5960-00-686-8119 | MS14233-1 | 96906 | SHIELD,ELECTRON TUBE..... | EA | 1 |
| 7 | 69 | PAHZZ | 5360-00-647-2760 | 6AF4A | 80131 | ELECTRON TUBE..... | EA | 1 |
| 7 | 70 | XDHZZ | | 512427 | 25778 | SCREW,MACHINE..... | EA | 2 |
| 7 | 71 | XDHZZ | | CB11PX680K | 81349 | CAPACITOR,FIXED,MICA..... | EA | 1 |
| 7 | 72 | XDHZZ | | CC3CH510J | 81349 | CAPACITOR,FIXED,CERAMIC..... | EA | 1 |
| 7 | 73 | PAHZZ | 5905-00-171-2005 | PC23GF471K | 81349 | RESISTOR,FIXED,COMPOSITION..... | EA | 1 |
| 7 | 74 | PAHZZ | 5950-00-055-9537 | 8152360 | 25778 | COIL,RADIO FREQUENCY..... | EA | 1 |
| 7 | 75 | PAHZZ | 5910-00-878-9813 | CK60AA821M | 81345 | CAPACITOR,FIXED,CERAMIC..... | EA | 1 |
| 7 | 76 | XDHZZ | | A111SS | 25778 | BEAD,FERRITE..... | EA | 1 |
| 7 | 77 | PAHZZ | 5905-00-141-0591 | RC20GF103K | 81349 | RESISTOR,FIXED,COMPOSITION..... | EA | 1 |
| 7 | 78 | PAHZZ | 5950-00-243-4653 | A103756 | 25778 | COIL,RADIO FREQUENCY..... | EA | 1 |
| 7 | 79 | XDHZZ | | A138510 | 82199 | TERMINAL,LUG..... | EA | 2 |

SECTION II

TM 11-6625-359-40P-1

| (1) ILLUSTRATION | | (2) | (3) | (4) | (5) | (6) DESCRIPTION | (7) | (8) |
|----------------------|--------------------|-------------|-----------------------------|----------------|-------|-------------------------------------|-----|--------------------------|
| (a) FIG NO. | (b) ITEM NO. | SMR CODE | NATIONAL STOCK NUMBER | PART NUMBER | FSCM | USABLE ON CODE | U/M | QTY INC IN UNIT |
| 7 | 80 | XDHZZ | | A100134 | 25778 | BRACKET,WELD | EA | 2 |
| 7 | 81 | XDHZZ | | 512424 | 25778 | SCREW,MACHINE..... | EA | 4 |
| 7 | 82 | PAHZZ | 555-00-237-3066 | A119346 | 25778 | CABLE ASSEMBLY,POWER | EA | 1 |
| 7 | 83 | PAHZZ | 5910-00-056-4529 | A711465 | 82199 | CAPACITOR,VARIABLE | EA | 1 |
| 7 | 84 | PAHZZ | 5935-00-643-5673 | A7H | 81312 | SHIELD,CONNECTOR..... | EA | 1 |
| 7 | 85 | PAHZZ | 5935-00-149-5453 | ALP | 81312 | CONNECTOR,PLUG,ELECTRICAL..... | EA | 1 |
| 7 | 86 | PAHZZ | 5995-00-237-3065 | A126279 | 25778 | CABLE ASSEMBLY,RADIO FREQUENCY..... | EA | 1 |
| 7 | 87 | XDHZZ | | 8148535 | 25778 | MARKER,OSCILLATOR..... | EA | 1 |
| 7 | 88 | XDHZZ | | C152349 | 25778 | CHASSIS,ELECTRICAL EQUIPMENT..... | EA | 1 |
| 7 | 89 | XDHZZ | | J02N200S501UA | 01121 | RESISTOR,VARIABLE..... | EA | 1 |
| 7 | 90 | XDHZZ | | A126863 | 25778 | CAM,CONTROL | EA | 1 |
| 7 | 91 | XDHZZ | | 513024 | 25778 | SETSCREW | EA | 10 |
| 7 | 92 | XDHZZ | | A131539 | 25778 | PLATE,SWITCH MOUNTING..... | EA | 1 |
| 7 | 93 | PAHZZ | 5930-00-683-2414 | AN3234-1 | 88044 | SWITCH,SENSITIVE..... | EA | 1 |
| 29/(30 blank) | | | | | | | | |

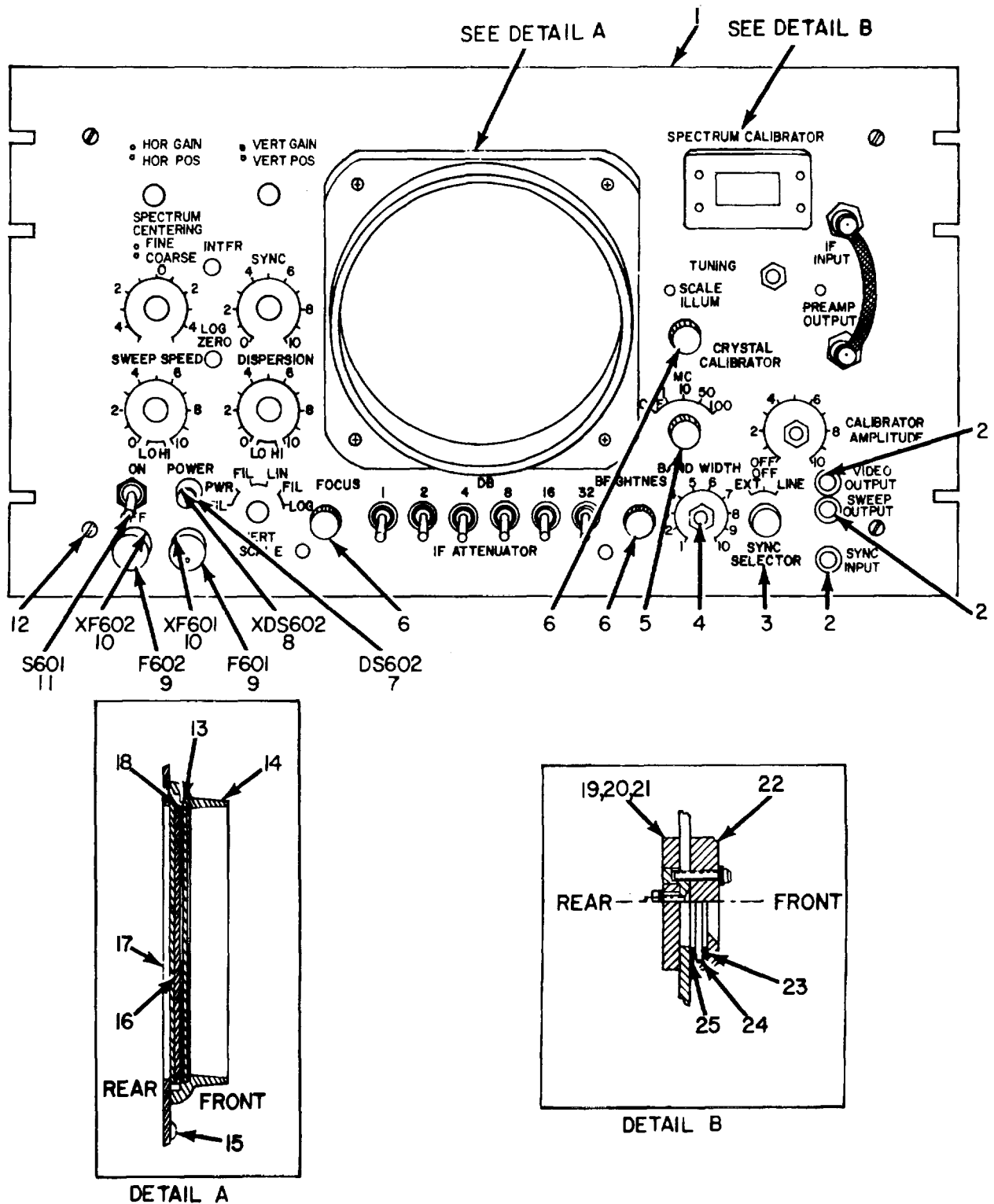

DETAIL A

DETAIL B

FRONT VIEW

EL2HTOI2

Figure 8. Panel Assembly, Front, Upper (Sheet 1 of 2)

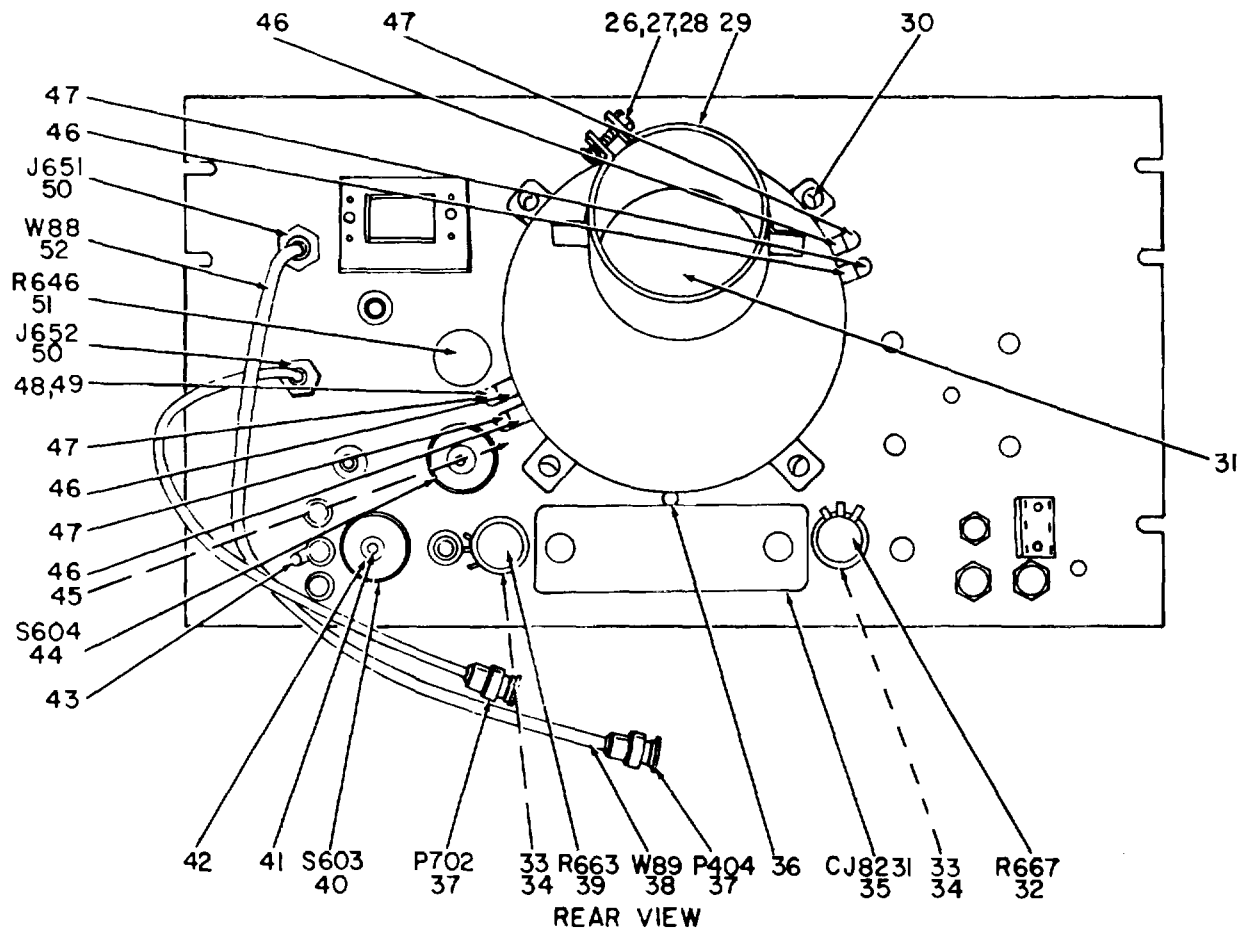

EL2HT013

Figure 8. Panel Assembly, Front, Upper (Sheet 2 of 2)

SECTION II

TM 11-6625-359-40P-1

| (1) ILLUSTRATION | | (2) | (3) | (4) | (5) | (6) DESCRIPTION | (7) | (8) |
|---------------------|--------------------|-------------|-----------------------------|----------------|--------|--|-----|--------------------------|
| (a) FIG NO. | (b) ITEM NO. | SMR CODE | NATIONAL STOCK NUMBER | PART NUMBER | FSCM | USABLE ON CODE | U/M | QTY INC IN UNIT |
| | | | | | | GROUP 020203 PANEL ASSEMBLY,FRONT, UPPER | | |
| 8 | 1 | XDHZZ | | 0152166 | 25778 | PANEL,UPPER | EA | 1 |
| 8 | 2 | PAHZZ | 5935-00-835-0510 | UG125U | 81349 | CONNECTOR,RECEPTACLE,ELECTRICAL.. | EA | 3 |
| 8 | 3 | PADZZ | 5355-00-994-3435 | 70-20D2G | 99687 | KNOB | EA | 1 |
| 8 | 4 | PAHZZ | 5840-00-650-6418 | AP15350 | 99813 | BUSHING,THREADED..... | EA | 3 |
| 8 | 5 | PAOZZ | 5355-00-650-6418 | MS91528-IF2B | 96906 | KNOB | EA | 1 |
| 8 | 6 | PAOZZ | 5355-00-556-0151 | MS91528-10D28 | 96906 | KNOB | EA | 3 |
| 8 | 7 | PAOZZ | 6240-00-155-7857 | MS25237-328 | 96906 | LAMP,INCANDESCENT..... | EA | 1 |
| 8 | 8 | PAHZZ | 6210-00-989-7739 | LH73LC12RT | 81349 | LAMPHOLDER..... | EA | 1 |
| 8 | 9 | PAOZZ | | MNS90078-15 | 96906 | FUSE,CARTRIDGE | EA | 2 |
| 8 | 10 | XDHZZ | | FHN26G | 81349 | FUSEHOLDER | EA | 2 |
| 8 | 11 | PAHZZ | 5930-00-655-1508 | MS25100-23 | 96906 | SWITCH,TOGGLE | EA | 1 |
| 8 | 12 | XDHZZ | | 1220-00 | 78189 | WASHER,LOCK | EA | 6 |
| 8 | 13 | PAHZZ | 6625-00-259-4063 | A152346 | 25778 | WINDOW,SHIELD | EA | 1 |
| 8 | 14 | PAHZZ | 6625-00-259-4061 | A152344 | 25778 | BEZEL,INSTRUMENT MOUNTING..... | EA | 1 |
| 8 | 15 | PAHZZ | 5305-00-765-4348 | MS35200-31 | 96906 | SCREW,MACHINE..... | EA | 4 |
| 8 | 16 | PAHZZ | 6625-00-817-7832 | 100236 | 99813 | FILTER,LIGHT..... | EA | 1 |
| 8 | 17 | XDHZZ | | 8152049 | 25778 | SCALE,CALTRATED..... | EA | 1 |
| 8 | 18 | XDHZZ | | A152345 | 25778 | GASKET | EA | 1 |
| 8 | 19 | XDHZZ | | A152343 | 82199 | WINDOW INDICATOR | EA | 1 |
| 8 | 20 | XDHZZ | | AN505410 | 880441 | SCREW,MACHINE..... | EA | 2 |
| 8 | 21 | XDHZZ | | 502823 | 25778 | NUT,PLAIN,HEXAGON | EA | 2 |
| 8 | 22 | PAHZZ | 6625-00-259-4042 | A152338 | 25778 | BEZEL | EA | 1 |
| 8 | 23 | PAHZZ | 5330-00-781-9650 | A152342 | 82199 | GASKET | EA | 1 |
| 8 | 24 | PAHZZ | 6625-00-259-4044 | A152341 | 25778 | WINDOW,SHIELD | EA | 1 |
| 8 | 25 | PAHZZ | 5330-00-881-3082 | 10104 | 07700 | WIRE MESH..... | EA | 1 |
| 8 | 26 | XDHZZ | | 512465 | 25778 | SCREW,MACHINE..... | EA | 1 |
| 8 | 27 | XDHZZ | | 520805 | 25778 | WASHER,LOCK | EA | 9 |
| 8 | 28 | XDHZZ | | 502826 | 225778 | NUT,PLAIN,HEXAGON..... | EA | 9 |
| 8 | 29 | XDHZZ | | 55002-42 | 99813 | SHIELD,ELECTRON TUBE..... | EA | 1 |
| 8 | 30 | XDHZZ | | MS35200-27 | 96906 | SCREW,MACHINE..... | EA | 4 |
| 8 | 31 | XDHZZ | | CJAN1353-21 | 99813 | GASKET,RUBBER | EA | 1 |
| 8 | 32 | XDHZZ | | RV4NAXSG5058 | 81349 | RESISTOR,VARIABLE..... | EA | 1 |
| 8 | 33 | XDHZZ | | A151710 | 25778 | BUSHING,THREADED..... | EA | 2 |
| 8 | 34 | PAHZZ | 5355-00-633-3430 | AK5164X2 | 99813 | COUPLING,SHAFT | EA | 2 |
| 8 | 35 | PAHHH | 6625-00-880-E154 | C152041 | 82199 | ATTENUATOR ASSEMBLY | EA | 1 |
| 8 | 36 | XDHZZ | | 1/4-3 | 95987 | CLAMP,LOOP | EA | 1 |
| 8 | 37 | PAHZZ | 5935-00-149-4066 | UG88U | 81349 | CONNECTOR,PLUG,ELECTRICAL..... | EA | 2 |
| 8 | 38 | PAHZZ | 5995-00-237-3067 | A152045 | 25778 | CABLE ASSEMBLY,RADIO FREQUENCY..... | EA | 1 |
| 8 | 39 | XDHZZ | | RV4NAXSG504B | 81349 | RESISTOR,VARIABLE..... | EA | 1 |

SECTION II

TM 11-6625-359-40P-1

| (1) ILLUSTRATION | | (2) | (3) | (4) | (5) | (6) | (7) | (8) |
|----------------------|--------------------|-------------|-----------------------------|----------------|-------|-------------------------------------|-----|--------------------------|
| (a) FIG NO. | (b) ITEM NO. | SMR CODE | NATIONAL STOCK NUMBER | PART NUMBER | FSCM | DESCRIPTION USABLE ON CODE | U/M | QTY INC IN UNIT |
| 8 | 40 | XDHZZ | | PA024-4351 | 71590 | SWITCH,ROTARY | EA | 1 |
| 8 | 41 | PAHZZ | 5365-00-541-1866 | AK5075-1 | 99813 | BUSHING,THREADED..... | EA | 1 |
| 8 | 42 | XDHZZ | | 525805 | 25778 | NUT,PLAIN,HEXAGON..... | EA | 3 |
| 8 | 43 | PAHZZ | 5940-00-617-2673 | 2140-20-00 | 78189 | TERMINAL,LUG | EA | 1 |
| 8 | 44 | XDHZZ | | PA024-5083 | 71590 | SWITCH,ROTARY | EA | 1 |
| 8 | 45 | XDHZZ | | 8510175 | 25778 | SPACER,SLEEVE..... | EA | 8 |
| 8 | 46 | PAHZZ | 6250-00-283-9741 | LH22 | 81349 | LAMP,HOLDER..... | EA | 4 |
| 8 | 47 | PAHZZ | 6240-00-155-8707 | MS15571-6 | 96906 | LAMP,INCANDESCENT..... | EA | 4 |
| 8 | 48 | XDHZZ | | 512463 | 25778 | SCREW,MACHINE..... | EA | 8 |
| 8 | 49 | XDHZZ | | 503614 | 25778 | WASHER,FLAT | EA | 16 |
| 8 | 50 | XDHZZ | | 100T3000-75 | 94375 | CONNECTOR,RECEPTACLE,ELECTRICAL.. | EA | 2 |
| 8 | 51 | PAHZZ | 5995-00-256-0517 | A129119 | 25778 | RESISTOR,VARIABLE..... | EA | 1 |
| 8 | 52 | PAHZZ | 5995-00-237-3074 | A152046 | 25778 | CABLE ASSEMBLY,RADIO FREQUENCY..... | EA | 1 |
| 34/(35 blank) | | | | | | | | |

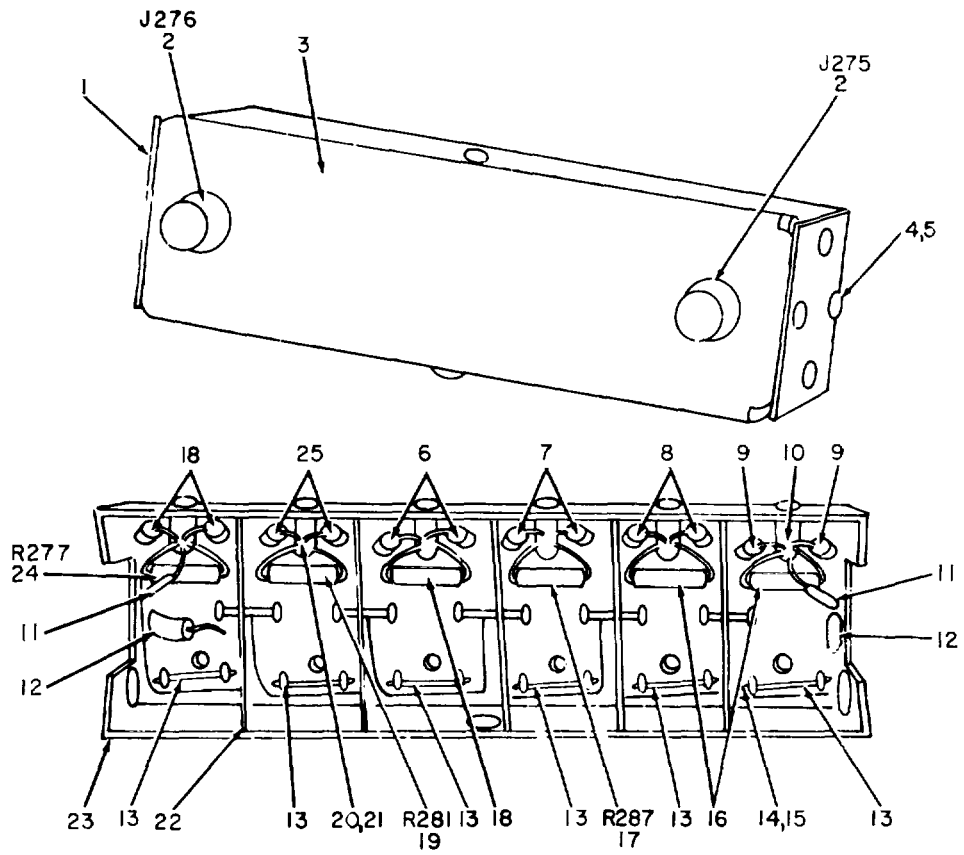

EL2HT014

Figure 9 . Attenuator Assembly

SECTION II

TM11-6625-359-40P-1

| (1) ILLUSTRATION | | (2) | (3) | (4) | (5) | (6) | (7) | (8) |
|---------------------|--------------------|-------------|-----------------------------|----------------|-------|------------------------------------|-----|--------------------------|
| (a) FIG NO. | (b) ITEM NO. | SMR CODE | NATIONAL STOCK NUMBER | PART NUMBER | FSCM | DESCRIPTION USABLE ON CODE | U/M | QTY INC IN UNIT |
| | | | | | | GROUP 02020301 ATTENUATOR ASSEMBLY | | |
| 9 | 1 | XDHZZ | | A149972 | 25778 | PLATE, SIDE..... | EA | 2 |
| 9 | 2 | PAHZZ | 5935-00-835-0510 | UG625U | 81349 | CONNECTOR, RECEPTACLE, ELECTRICAL | EA | 2 |
| 9 | 3 | XDHZZ | | A152040 | 25778 | COVER, CHASSIS..... | EA | 1 |
| 9 | 4 | XDHZZ | | 512422 | 25778 | SCREW, MACHINE..... | EA | 8 |
| 9 | 5 | XDHZZ | | 520803 | 25778 | WASHER, LOCK..... | EA | 8 |
| 9 | 6 | PAHZZ | 5905-00-763-8282 | RN60D1150F | 81349 | RESISTOR, FIXED, FILM..... | EA | 2 |
| 9 | 7 | PAHZZ | 5905-00-984-1463 | RN60D2210F | 81349 | RESISTOR, FIXED, FILM..... | EA | 2 |
| 9 | 8 | XDHZZ | | RN60D4370D | 81349 | RESISTOR, FIXED, FILM..... | EA | 2 |
| 9 | 9 | PAHZZ | 5905-00-067-3244 | RN60D8660F | 81349 | RESISTOR, FIXED, FILM..... | EA | 2 |
| 9 | 10 | XDHZZ | | 2306-02-01 | 78189 | TERMINAL, LUG..... | EA | 6 |
| 9 | 11 | XDHZZ | | RN60D1930D | 81349 | RESISTOR, FIXED, FILM..... | EA | 2 |
| 9 | 12 | PAHZZ | 5905-00-904-3676 | RN60D10R2F | 81349 | RESISTOR, FIXED, FILM..... | EA | 2 |
| 9 | 13 | PAHZZ | 5930-00-655-1508 | MS25100-23 | 96906 | SWITCH, TOGGLE..... | EA | 6 |
| 9 | 14 | XDHZZ | | MS25082-8 | 96906 | NUT, PLAIN, HEXAGON..... | EA | 6 |
| 9 | 15 | XDHZZ | | 520812 | 25778 | WASHER, LOCK..... | EA | 6 |
| 9 | 16 | XDHZZ | | RN60D11R7D | 81349 | RESISTOR, FIXED, FILM..... | EA | 2 |
| 9 | 17 | PAHZZ | 5905-00-764-4108 | RN60D23R7F | 81349 | RESISTOR, FIXED, FILM..... | EA | 1 |
| 9 | 18 | PAHZZ | 5905-00-763-9311 | RN60D52R3F | 81349 | RESISTOR, FIXED, FILM..... | EA | 3 |
| 9 | 19 | PAHZZ | 5905-00-914-0127 | RN60D1540F | 81349 | RESISTOR, FIXED, FILM..... | EA | 6 |
| 9 | 20 | XDHZZ | | 512402 | 25778 | SCREW, MACHINE..... | EA | 6 |
| 9 | 21 | XDHZZ | | 502821 | 83299 | NUT, PLAIN, HEXAGON..... | EA | 6 |
| 9 | 22 | XDHZZ | | A153351 | 25778 | SHIELD..... | EA | 5 |
| 9 | 23 | XDHZZ | | B149970 | 25778 | CHASSIS, ELECTRICAL EQUIPMENT..... | EA | 1 |
| 9 | 24 | PAHZZ | 5905-00-988-2313 | RN60D1211F | 81349 | RESISTOR, FIXED, FILM..... | EA | 1 |
| 9 | 25 | XDHZZ | | RN60D69R0D | 81349 | RESISTOR, FIXED, FILM..... | EA | 2 |

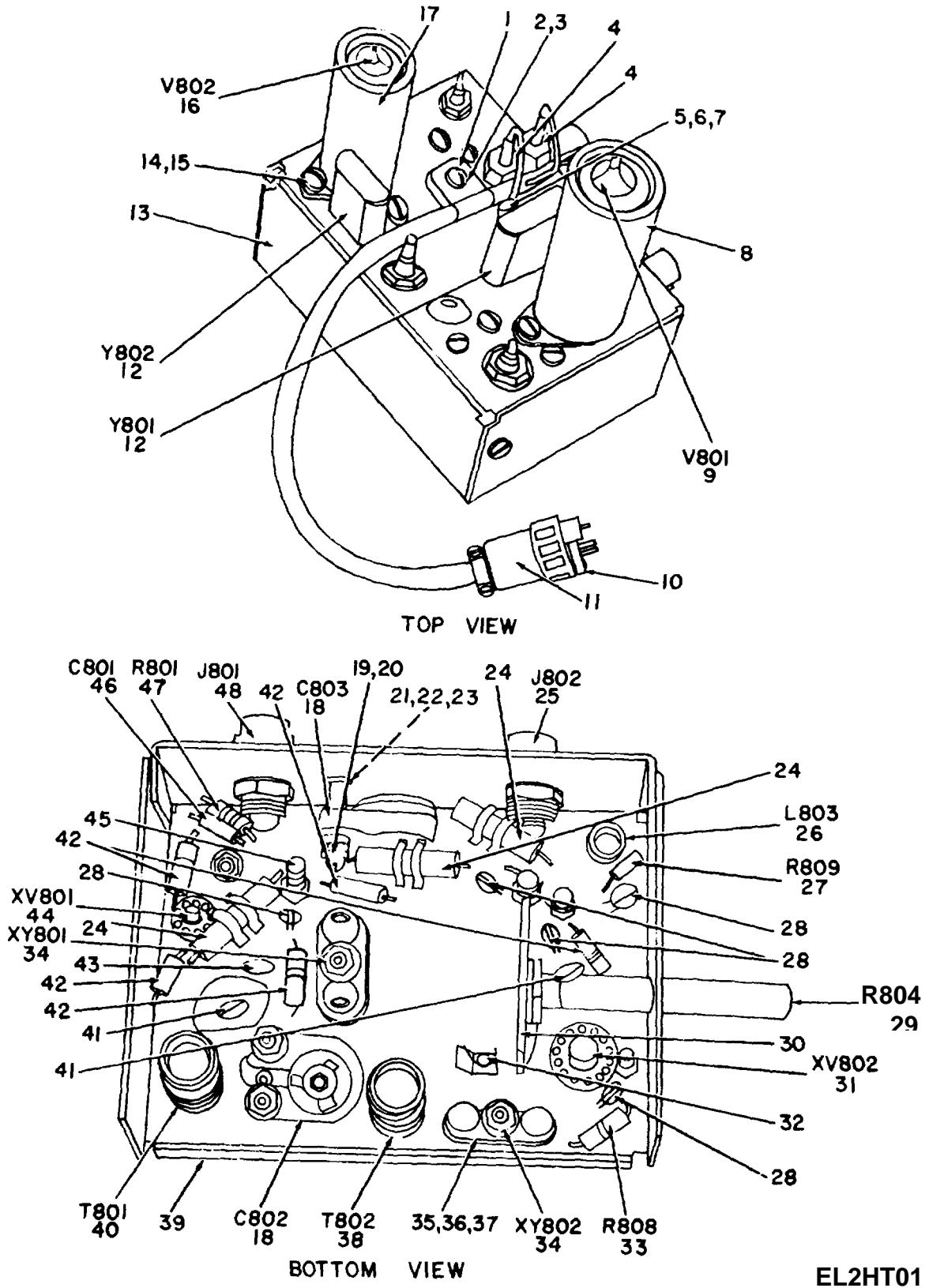

Figure 10. Amplifier Assembly, IF Control Bandwidth.

SECTION II

TM11-6625-359-40P-1

| (1) ILLUSTRATION | | (2) | (3) | (4) | (5) | (6) | (7) | (8) |
|---------------------|--------------------|-------------|-----------------------------|----------------|-------|--|-----|--------------------------|
| (a) FIG NO. | (b) ITEM NO. | SMR CODE | NATIONAL STOCK NUMBER | PART NUMBER | FSCM | DESCRIPTION USABLE ON CODE | U/M | QTY INC IN UNIT |
| | | | | | | GROUP 020204 AMPLIFIER ASSEMBLY, IF CONTROL BANDWIDTH | | |
| 10 | 1 | XDHZZ | | 3/16-3 | 95987 | CLAMP, LOOP | EA | 1 |
| 10 | 2 | XDHZZ | | 512446 | 25778 | SCREW, MACHINE | EA | 1 |
| 10 | 3 | XDHZZ | | 050220 | 25778 | WASHER, SADDLE | EA | 2 |
| 10 | 4 | PAHZZ | 5910-00-804-7566 | CK70AW102M | 81349 | CAPACITOR, FIXED, CERAMIC..... | EA | 6 |
| 10 | 5 | PAHZZ | 5940-00-847-3138 | 2104-04-00 | 78189 | TERMINAL, LUG | EA | 6 |
| 10 | 6 | XDHZZ | | 512422 | 25778 | SCREW, MACHINE..... | EA | 9 |
| 10 | 7 | XDHZZ | | 502823 | 25778 | NUT, PLAIN, HEXAGON..... | EA | 11 |
| 10 | 8 | PAOZZ | 5960-00-686-8087 | M524233-5 | 96906 | SHIELD, ELECTRON TUBE..... | EA | 1 |
| 10 | 9 | PAOZZ | 5960-00-262-0167 | 12AT7WA | 81349 | ELECTRON TUBE..... | EA | 1 |
| 10 | 10 | PAHZZ | 5935-00-902-5836 | MS24038-2 | 96906 | CONNECTOR, PLUG, ELECTRICAL..... | EA | 1 |
| 10 | 11 | PAHZZ | 5935-00-686-0221 | MS24018-6 | 96906 | SHIELD, CONNECTOR..... | EA | 1 |
| 10 | 12 | PAHZZ | 5995-00-057-5677 | B706956 | 82199 | CRYSTAL UNIT, QUARTZ..... | EA | 2 |
| 10 | 13 | PAHZZ | 6625-00-259-4087 | C142128 | 25778 | COVER, CHASSIS | EA | 1 |
| 10 | 14 | XDHZZ | | 512444 | 25778 | SCREW, MACHINE..... | EA | 5 |
| 10 | 15 | XDHZZ | | 520852 | 82199 | WASHER, LOCK | EA | 4 |
| 10 | 16 | PAOZZ | 5960-00-275-7497 | 6186-6AG6WA | 81349 | ELECTRON TUBE..... | EA | 1 |
| 10 | 17 | PAOZZ | 5960-00-686-8085 | MS24233-2 | 96906 | SHIELD, ELECTRON TUBE..... | EA | 1 |
| 10 | 18 | PAHZZ | 5910-00-543-0833 | CV11A120 | 81349 | CAPACITOR, VARIABLE | EA | 2 |
| 10 | 19 | XDHZZ | | 512428 | 25778 | SCREW, MACHINE..... | EA | 4 |
| 10 | 20 | XDHZZ | | 503602 | 25778 | WASHER, FLAT | EA | 4 |
| 10 | 21 | XDHZZ | | 6549 | 71002 | INSULATOR, BUSHING..... | EA | 4 |
| 10 | 22 | XDHZZ | | A113702 | 25778 | WASHER, INSULATING | EA | 4 |
| 10 | 23 | XDHZZ | | 520851 | 25778 | WASHER, LOCK | EA | 4 |
| 10 | 24 | XDHZZ | | A101170 | 25778 | COIL, RADIO FREQUENCY | EA | 3 |
| 10 | 25 | XDHZZ | | UG1098U | 81349 | CONNECTOR, RECEPTACLE, ELECTRICAL | EA | 1 |
| 10 | 26 | PAHZZ | 5950-00-990-1628 | B141448 | 82199 | COIL, RADIO, FREQUENCY | EA | 1 |
| 10 | 27 | PAHZZ | 5905-00-141-0591 | RC20GF103K | 81349 | RESISTOR, FIXED, COMPOSITION..... | EA | 1 |
| 10 | 28 | PAHZZ | 5910-00-109-1987 | CK63AY103X | 81349 | CAPACITOR, FIXED, CERAMIC..... | EA | 5 |
| 10 | 29 | PAHZZ | 5906-00-256-0526 | A153006 | 25778 | RESISTOR, VARIABLE..... | EA | 1 |
| 10 | 30 | PAHZZ | 6625-00-261-6721 | A150352 | 25778 | BRACKET ASSEMBLY | EA | 1 |
| 10 | 31 | PAHZZ | 5935-00-260-0516 | TS102P01 | 81349 | SOCKET, ELECTRON TUBE..... | EA | 1 |
| 10 | 32 | PAHZZ | 5940-00-617-2673 | 2140-20-00 | 78189 | TERMINAL, LUG | EA | 1 |
| 10 | 33 | PAHZZ | 5905-00-171-2006 | RC20GF271K | 81349 | RESISTOR, FIXED, COMPOSITION..... | EA | 1 |
| 10 | 34 | XDHZZ | | TS0205P01 | 81349 | SOCKET, ELECTRON TUBE..... | EA | 2 |
| 10 | 35 | XDHZZ | | 512246 | 25778 | SCREW, MACHINE..... | EA | 2 |
| 10 | 36 | XDHZZ | | AK50106 | 25778 | CLIP, ELECTRICAL | EA | 2 |
| 10 | 37 | XDHZZ | | 515902 | 25778 | WASHER, LOCK | EA | 2 |
| 10 | 38 | XDHZZ | | B142122 | 25778 | TRANSFORMER, RADIO FREQUENCY | EA | 1 |
| 10 | 39 | XDHZZ | | B152042 | 25778 | CHASSIS..... | EA | 1 |

SECTION II

TM11-6625-359-40P-1

| (1) ILLUSTRATION | | (2) | (3) | (4) | (5) | (6) DESCRIPTION | (7) | (8) |
|---------------------|--------------------|-------------|-----------------------------|----------------|-------|------------------------------------|-----|--------------------------|
| (a) FIG NO. | (b) ITEM NO. | SMR CODE | NATIONAL STOCK NUMBER | PART NUMBER | FSCM | USABLE ON CODE | U/M | QTY INC IN UNIT |
| 10 | 40 | PAHZZ | 5950-00-064-1418 | B141447 | 82199 | TRANSFORMER, RADIO FREQUENCY | EA | 1 |
| 10 | 41 | PAHZZ | 5910-00-838-9421 | CK60AW102M | 81349 | CAPACITOR, FIXED, CERAMIC..... | EA | 2 |
| 10 | 42 | PAHZZ | 5905-00-186-3008 | RC20GF101K | 81349 | RESISTOR, FIXED, COMPOSITION..... | EA | 5 |
| 10 | 43 | XDHZZ | | A115516 | 25778 | BEAD, FERRITE | EA | 3 |
| 10 | 44 | PAHZZ | 5935-00-133-0390 | TS103P01 | 81349 | SOCKET, ELECTRON TUBE..... | EA | 1 |
| 10 | 45 | PAHZZ | 5940-00-915-9201 | 831645 | 19203 | TERMINAL, STUD..... | EA | 4 |
| 10 | 46 | XDHZZ | | CC20UJ510G | 81349 | CAPACITOR, FIXED, CERAMIC..... | EA | 1 |
| 10 | 47 | PAHZZ | 5905-00-192-3987 | RC20GF104K | 81349 | RESISTOR, FIXED, COMPOSITION..... | EA | 1 |
| 10 | 48 | PAHZZ | 5935-00-665-5718 | UG1094U | 81349 | CONNECTOR, RECEPTACLE, ELECTRICAL | EA | 1 |

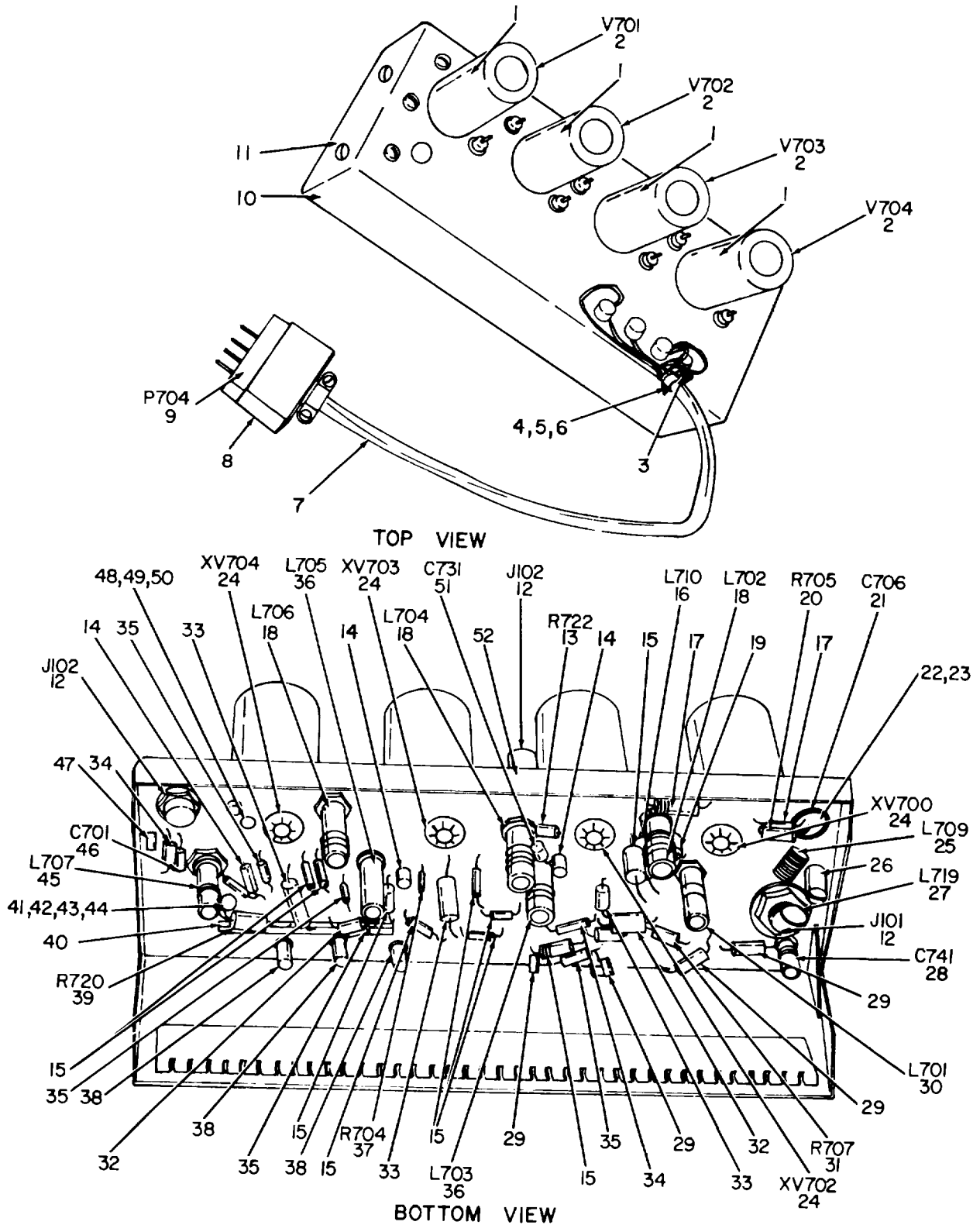

EL2HT016

Figure 11. Chassis Assembly, Wide Band.

| (1) ILLUSTRATION | | (2) | (3) | (4) | (5) | (6) DESCRIPTION | (7) | (8) |
|---------------------|--------------------|-------------|-----------------------------|----------------|-------|--|-----|--------------------------|
| (a) FIG NO. | (b) ITEM NO. | SMR CODE | NATIONAL STOCK NUMBER | PART NUMBER | FSCM | USABLE ON CODE | U/M | QTY INC IN UNIT |
| | | | | | | GROUP 020205 CHASSIS ASSEMBLY, WIDE BAND | | |
| 11 | 1 | XDOZZ | | MS24233-15 | 96906 | SHIELD..... | EA | 4 |
| 11 | 2 | PAOZZ | 5960-00-676-9016 | 6922 | 81349 | ELECTRON TUBE..... | EA | 4 |
| 11 | 3 | XDHZZ | | 1/4-3 | 95987 | CLAMP, LOOP | EA | 1 |
| 11 | 4 | XDHZZ | | 512447 | 25778 | SCREW, MACHINE..... | EA | 1 |
| 11 | 5 | XDHZZ | | 503603 | 25778 | WASHER, FLAT | EA | 1 |
| 11 | 6 | XDHZZ | | 520804 | 25778 | WASHER, LOCK | EA | 5 |
| 11 | 7 | PAHHH | 5995-00-615-9245 | A132289 | 25778 | CABLE ASSEMBLY, POWER..... | EA | 1 |
| 11 | 8 | PAHZZ | 5935-00-201-4420 | A7H | 81312 | SHIELD, ELECTRICAL CONNECTOR..... | EA | 1 |
| 11 | 9 | PAHZZ | 5935-00-149-5453 | A7P | 81312 | CONNECTOR, PLUG, ELECTRICAL..... | EA | 1 |
| 11 | 10 | PAHZZ | 6625-00-261-6727 | C150323 | 25778 | COVER, CUST | EA | 1 |
| 11 | 11 | XDHZZ | | 512444 | 25778 | SCREW, MACHINE..... | EA | 4 |
| 11 | 12 | PAHZZ | 5935-00-835-0510 | UG625U | 80058 | CONNECTOR, RECEPTACLE, ELECTRICAL | EA | 3 |
| 11 | 13 | PAHZZ | 5905-00-275-3517 | RC20GF510J | 81349 | RESISTOR, FIXED, COMPOSITION..... | EA | 1 |
| 11 | 14 | PAHZZ | 5950-00-645-6060 | 10100-24 | 78429 | COIL, RADIO FREQUENCY | EA | 3 |
| 11 | 15 | PAHZZ | 5905-00-186-3008 | RC20GF101K | 81349 | RESISTOR, FIXED, COMPOSITION..... | EA | 9 |
| 11 | 16 | PAHZZ | 5950-00-243-4767 | A127099 | 25778 | COIL, RADIO FREQUENCY | EA | 1 |
| 11 | 17 | PAHZZ | 5950-00-645-4253 | 10100-28 | 78429 | COIL, RADIO FREQUENCY | EA | 2 |
| 11 | 18 | PAHZZ | 5915-00-974-7942 | A127099 | 82199 | COIL, RADIO FREQUENCY | EA | 3 |
| 11 | 19 | PAHZZ | 5940-00-159-1290 | 2103-10-00 | 78189 | TERMINAL, LUG | EA | 4 |
| 11 | 20 | PAHZZ | 5905-00-116-8566 | RCR20G680JS | 81349 | RESISTOR, FIXED, COMPOSITION..... | EA | 1 |
| 11 | 21 | XDHZZ | | CB21QX102K | 81349 | CAPACITOR, FIXED, MICA | EA | 1 |
| 11 | 22 | XDHZZ | | 512411 | 25778 | SCREW, MACHINE..... | EA | 1 |
| 11 | 23 | XDHZZ | | 520802 | 25778 | WASHER, LOCK | EA | 1 |
| 11 | 24 | PAHZZ | 5935-00-133-0390 | TS103P01 | 81349 | SOCKET, ELECTRON TUBE..... | EA | 4 |
| 11 | 25 | PAHZZ | 5950-00-243-4971 | A132585 | 25778 | CHOKE, RADIO FREQUENCY | EA | 1 |
| 11 | 26 | PAHZZ | 5940-00-143-5330 | 756 | 81312 | TERMINAL, STUD..... | EA | 1 |
| 11 | 27 | PAHZZ | 5950-00-942-5470 | A144026 | 25778 | COIL, RADIO FREQUENCY | EA | 1 |
| 11 | 28 | PAHZZ | 5910-00-591-2533 | PCST50 | 71279 | CAPACITCR, VARIABLE | EA | 1 |
| 11 | 29 | PAHZZ | 5950-00-243-4657 | A114575 | 25778 | COIL, RADIO FREQUENCY | EA | 4 |
| 11 | 30 | PAHZZ | 5950-00-243-4660 | A127094 | 25778 | COIL, RADIO FREQUENCY | EA | 1 |
| 11 | 31 | PAHZZ | 5905-00-942-9326 | RC20GF561K | 81349 | RESISTOR, FIXED, COMPOSITION..... | EA | 1 |
| 11 | 32 | XDHZZ | | RC32GF391K | 81349 | RESISTOR, FIXED, COMPOSITION..... | EA | 2 |
| 11 | 33 | PAHZZ | 5950-00-245-0109 | A127101 | 25778 | COIL, RADIO FREQUENCY | EA | 2 |
| 11 | 34 | PAHZZ | 5905-00-279-1756 | RC20GF151K | 81349 | RESISTOR, FIXED, COMPOSITION..... | EA | 2 |
| 11 | 35 | PAHZZ | 5910-00-804-7566 | CK70AW102M | 81349 | CAPACITOR, FIXED, CERAMIC..... | EA | 3 |
| 11 | 36 | PAHZZ | 5950-00-243-4685 | A127095 | 25778 | COIL, RADIO FREQUENCY | EA | 2 |
| 11 | 37 | PAHZZ | 5905-00-279-2672 | RC20GF182K | 81349 | RESISTOR, FIXED, COMPOSITION..... | EA | 1 |
| 11 | 38 | PAHZZ | 5940-00-847-3138 | 2104-04-00 | 78189 | TERMINAL, LUG | EA | 3 |
| 11 | 39 | PAHZZ | 5905-00-228-6088 | RCR32G331JS | 81349 | RESISTOR, FIXED, COMPOSITION..... | EA | 1 |

SECTION II

TM11-6625-359-40P-1

| (1) ILLUSTRATION | | (2) | (3) | (4) | (5) | (6) | (7) | (8) |
|---------------------|--------------------|-------------|-----------------------------|----------------|-------|--------------------------------------|-----|--------------------------|
| (a) FIG NO. | (b) ITEM NO. | SMR CODE | NATIONAL STOCK NUMBER | PART NUMBER | FSCM | DESCRIPTION USABLE ON CODE | U/M | QTY INC IN UNIT |
| 11 | 40 | XDHHH | | A150325 | 25778 | TERMINAL STRIP ASSEMBLY..... | EA | 1 |
| 11 | 41 | XDHZZ | | A127104 | 82199 | STRIP, INSULATOR..... | EA | 1 |
| 11 | 42 | XDHZZ | | 502823 | 25778 | NUT, PLAIN, HEXAGON..... | EA | 2 |
| 11 | 43 | XDHZZ | | 512426 | 25778 | SCREW, MACHINE..... | EA | 2 |
| 11 | 44 | XDHZZ | | 503602 | 25778 | WASHER, FLAT..... | EA | 2 |
| 11 | 45 | PAHZZ | 5950-00-243-4762 | A127097 | 25778 | COIL, RADIO FREQUENCY..... | EA | 1 |
| 11 | 46 | PAHZZ | 5910-00-838-9421 | CK60AW102M | 81349 | CAPACITOR, FIXED, CERAMIC..... | EA | 1 |
| 11 | 47 | XDHZZ | | A115516 | 25778 | BEAD, FERRITE..... | EA | 8 |
| 11 | 48 | XDHZZ | | 512422 | 25778 | SCREW, MACHINE..... | EA | 9 |
| 11 | 49 | XDHZZ | | 520803 | 25778 | WASHER, LOCK..... | EA | 11 |
| 11 | 50 | XDHZZ | | 20K14167P26-5 | 71785 | STRAP NUT, ELECTRON TUBE SOCKET..... | EA | 4 |
| 11 | 51 | XDHZZ | | GA1-0P0RM10PCT | 78488 | CAPACITOR, FIXED, METAL OXIDE..... | EA | 1 |
| 11 | 52 | XDHZZ | | 8151857 | 25778 | CHASSIS, WIDE BAND..... | EA | 1 |

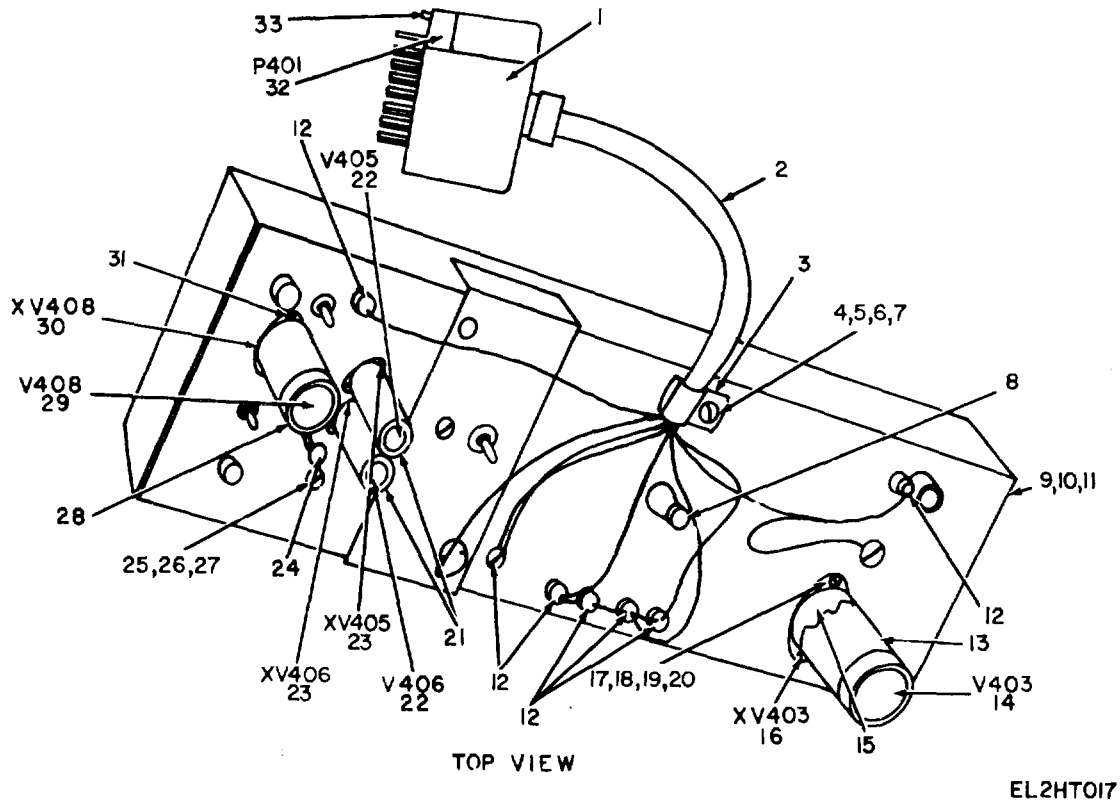
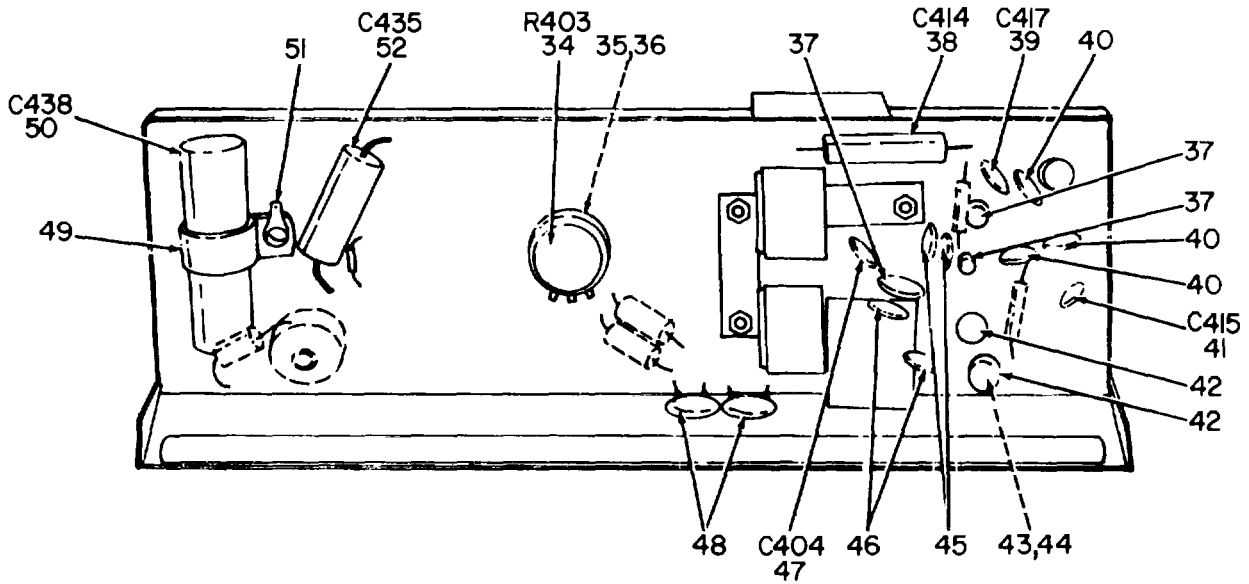
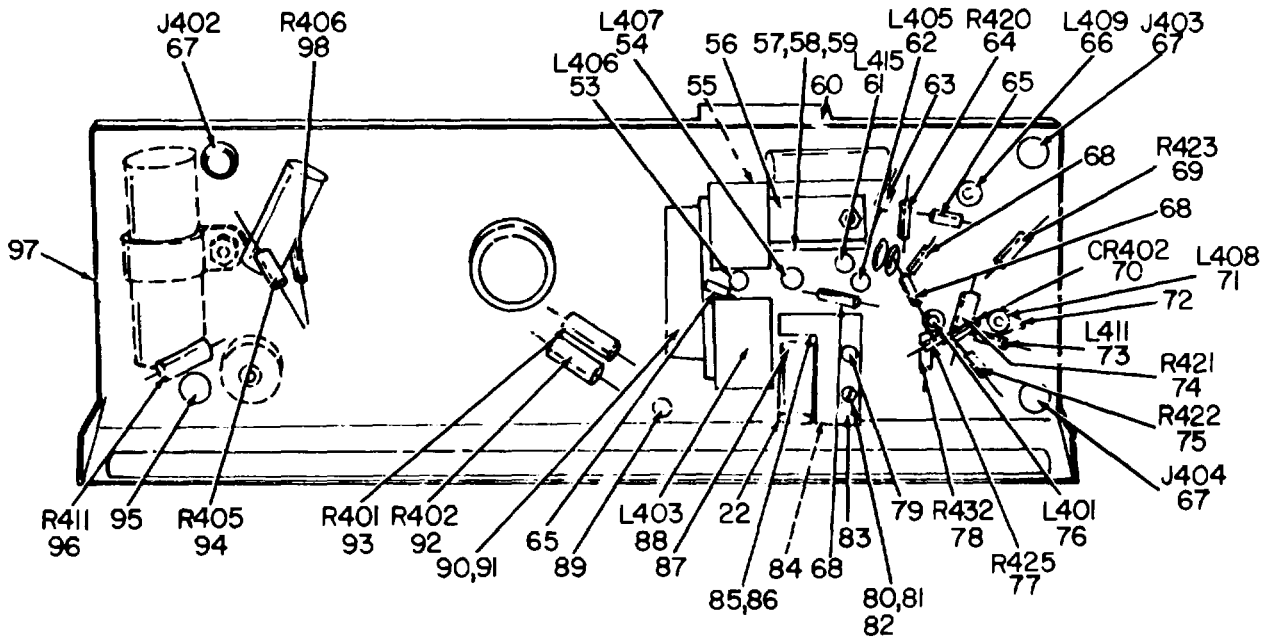

Figure 12. Sweeper Assembly (Sheet 1 of 2).



BOTTOM VIEW, PARTS LOCATION



BOTTOM VIEW, ADDITIONAL PARTS LOCATION

EL2HT018

Figure 12. Sweeper Assembly (Sheet 2 of 2).

| (1) ILLUSTRATION | | (2) | (3) | (4) | (5) | (6) DESCRIPTION | (7) | (8) |
|---------------------|--------------------|-------------|-----------------------------|----------------|-------|-----------------------------------|-----|--------------------------|
| (a) FIG NO. | (b) ITEM NO. | SMR CODE | NATIONAL STOCK NUMBER | PART NUMBER | FSCM | USABLE ON CODE | U/M | QTY INC IN UNIT |
| | | | | | | GROUP 020206 SWEEPER ASSEMBLY | | |
| 12 | 1 | PAHZZ | 5935-00-827-3092 | A15H | 81312 | SHIELD, ELECTRICAL CONNECTOR..... | EA | 1 |
| 12 | 2 | PAHHH | 5995-00-237-3077 | A133099 | 25778 | CABLE ASSEMBLY..... | EA | 1 |
| 12 | 3 | PAHZZ | 5340-00-606-1906 | 3/8-3 | 95987 | CLAMP, LOOP | EA | 1 |
| 12 | 4 | XDHZZ | | 512446 | 25778 | SCREW, MACHINE..... | EA | 3 |
| 12 | 5 | XDHZZ | | 050220 | 25778 | WASHER, SADDLE | EA | 2 |
| 12 | 6 | XDHZZ | | 520804 | 25778 | WASHER, LOCK..... | EA | 4 |
| 12 | 7 | XDHZZ | | 502825 | 25778 | NUT, PLAIN, HEXAGON..... | EA | 3 |
| 12 | 8 | PAHZZ | 5355-00-656-1328 | AK5100 | 99813 | SHAFT, LOCK..... | EA | 1 |
| 12 | 9 | PAHZZ | 6625-00-261-6728 | C150338 | 25778 | COVER, DUST..... | EA | 1 |
| 12 | 10 | XDHZZ | | 512444 | 25778 | SCREW, MACHINE..... | EA | 6 |
| 12 | 11 | PAHZZ | 5310-00-778-2977 | 1114-5 | 78189 | WASHER, LOCK..... | EA | 11 |
| 12 | 12 | PAHZZ | 5910-00-804-7566 | CK70AW102M | 81349 | CAPACITOR, FIXED, CERAMIC..... | EA | 7 |
| 12 | 13 | PAOZZ | 5960-00-686-8087 | MS24233-5 | 96906 | SHIELD, ELECTRON TUBE..... | EA | 1 |
| 12 | 14 | PAOZZ | 5960-00-852-0235 | 6BQ5 | 81349 | ELECTRON TUBE..... | EA | 1 |
| 12 | 15 | XDHZZ | | S9 | 82983 | RETAINER, ELECTRICAL SHIELD..... | EA | 1 |
| 12 | 16 | PAHZZ | 5935-00-892-8987 | TS103P03 | 81349 | SOCKET, ELECTRON TUBE..... | EA | 1 |
| 12 | 17 | XDHZZ | | 512430 | 25778 | SCREW, MACHINE..... | EA | 2 |
| 12 | 18 | XDHZZ | | 8510213 | 25778 | SPACER..... | EA | 2 |
| 12 | 19 | XDHZZ | | 520803 | 25778 | WASHER, LOCK..... | EA | 14 |
| 12 | 20 | XDHZZ | | 502823 | 25778 | NUT, PLAIN, HEXAGON..... | EA | 8 |
| 12 | 21 | PAOZZ | 5960-00-686-7952 | T3-3031H | 98978 | SHIELD, ELECTRON TUBE..... | EA | 2 |
| 12 | 22 | PAOZZ | 5960-00-228-3793 | 5718 | 81349 | ELECTRON TUBE..... | EA | 3 |
| 12 | 23 | PAHZZ | 5935-00-577-0295 | MS35407-2 | 96906 | SOCKET, ELECTRON TUBE..... | EA | 2 |
| 12 | 24 | XDHZZ | | 2306-02-01 | 78189 | TERMINAL, LUG | EA | 2 |
| 12 | 25 | XDHZZ | | 502402 | 25778 | SCREW, MACHINE..... | EA | 4 |
| 12 | 26 | XDHZZ | | 520801 | 25778 | WASHER, LOCK..... | EA | 8 |
| 12 | 27 | XDHZZ | | 502821 | 25778 | NUT, PLAIN, HEXAGON..... | EA | 8 |
| 12 | 28 | PAOZZ | 5960-00-686-8119 | MS24233-1 | 96906 | SHIELD, ELECTRON TUBE..... | EA | 1 |
| 12 | 29 | PAOZZ | 5960-00-262-1357 | 5654-6AK5W | 81349 | ELECTRON TUBE..... | EA | 1 |
| 12 | 30 | PAHZZ | 5935-00-260-0516 | TS102P01 | 81349 | SOCKET, ELECTRON TUBE..... | EA | 1 |
| 12 | 31 | XDHZZ | | 512422 | 25778 | SCREW, MACHINE..... | EA | 10 |
| 12 | 32 | PAHZZ | 5935-00-196-6533 | A15P | 81312 | CONNECTOR, PLUG, ELECTRICAL..... | EA | 1 |
| 12 | 33 | PAHZZ | 5940-00-613-2627 | YEC110 | 09922 | FERRULE, ELECTRICAL..... | EA | 4 |
| 12 | 34 | XDHZZ | | RV4NAXSD503A | 81349 | RESISTOR, VARIABLE..... | EA | 1 |
| 12 | 35 | XDHZZ | | 525805 | 25778 | NUT, PLAIN, HEXAGON, SPECIAL..... | EA | 1 |
| 12 | 36 | XDHZZ | | 1220-02 | 78189 | WASHER, LOCK..... | EA | 1 |
| 12 | 37 | PAHZZ | 5910-00-822-3766 | CK60AX221K | 81349 | CAPACITOR, FIXED, CERAMIC..... | EA | 3 |
| 12 | 38 | PAHZZ | 5910-00-822-2579 | CP05A1KE224K3 | 81349 | CAPACITOR, FIXED, PAPER..... | EA | 1 |
| 12 | 39 | XDHZZ | | CM05E560JP3 | 81349 | CAPACITOR, FIXED, MICA..... | EA | 1 |

| (1) ILLUSTRATION | | (2) | (3) | (4) | (5) | (6) DESCRIPTION | (7) | (8) |
|---------------------|--------------------|-------------|-----------------------------|----------------|-------|--------------------------------------|-----|--------------------------|
| (a) FIG NO. | (b) ITEM NO. | SMR CODE | NATIONAL STOCK NUMBER | PART NUMBER | FSCM | USABLE ON CODE | U/M | QTY INC IN UNIT |
| 12 | 40 | PAHZZ | 5910-00-838-9421 | CK60AW102M | 81349 | CAPACITOR, FIXEO, CERAMIC..... | EA | 3 |
| 12 | 41 | XDHZZ | | CC20UJ100G | 81349 | CAPACITOR, FIXED, CERAMIC..... | EA | 1 |
| 12 | 42 | PAHZZ | 5910-00-782-8134 | CB21QD102K | 81349 | CAPACITOR, FIXED, MICA | EA | 2 |
| 12 | 43 | XDHZZ | | 512411 | 25778 | SCREW, MACHINE..... | EA | 2 |
| 12 | 44 | XDHZZ | | 520802 | 25778 | WASHER, LOCK | EA | 2 |
| 12 | 45 | XDHZZ | | CC20UJ330G | 81349 | CAPACITOR, FIXED, CERAMIC..... | EA | 2 |
| 12 | 46 | XDHZZ | | CC20CK020C | 81350 | CAPACITOR, FIXED, CERAMIC..... | EA | 2 |
| 12 | 47 | XDHZZ | | CC20SH270G | 81350 | CAPACITCR, FIXED, CERAMIC..... | EA | 1 |
| 12 | 48 | PAHZZ | 5910-00-109-1987 | CK63AY103M | 81349 | CAPACITOR, FIXED, CERAMIC..... | EA | 2 |
| 12 | 49 | PAHZZ | 5340-00-290-7273 | 3/4-6 | 95987 | CLAMP, LOOP | EA | 1 |
| 12 | 50 | XDHZZ | | CE13C160R | 81349 | CAPACITOR, FIXED, ELECTROLYTIC | EA | 1 |
| 12 | 51 | PAHZZ | 5940-00-177-7974 | 2101-04-00 | 78189 | TERMINAL, LUG | EA | 2 |
| 12 | 52 | PAHZZ | 5910-00-820-6114 | CP05A1KC474K3 | 81349 | CAPACITOR, FIXED, PAPER..... | EA | 1 |
| 12 | 53 | PAHZZ | 5950-00-243-4777 | A127659 | 25778 | COIL, RADIO FREQUENCY | EA | 1 |
| 12 | 54 | PAHZZ | 5950-00-942-5471 | A127997 | 82199 | COIL, RADIO FREQUENCY | EA | 1 |
| 12 | 55 | XDHHH | | B128009 | 25778 | BRACKET ASSEMBLY | EA | 1 |
| 12 | 56 | XDHZZ | | A128759 | 25778 | PLATE | EA | 2 |
| 12 | 57 | XDHZZ | | 512403 | 25778 | SCREW, MACHINE..... | EA | 4 |
| 12 | 58 | XDHZZ | | 503611 | 25778 | WASHER, FLAT | EA | 4 |
| 12 | 59 | XDHZZ | | A150340 | 25778 | BRACKET..... | EA | 1 |
| 12 | 60 | XDHZZ | | A146578 | 25778 | SHIELD, RADIO FREQUENCY..... | EA | 1 |
| 12 | 61 | XDHZZ | | D151802-26 | 25778 | COIL, RADIO FREQUENCY | EA | 1 |
| 12 | 62 | PAHZZ | 5950-00-924-8455 | A127996 | 25778 | COIL, RADIO FREQUENCY | EA | 1 |
| 12 | 63 | XDHZZ | | A115516 | 25778 | BEAD, FERRITE | EA | 10 |
| 12 | 64 | PAHZZ | 5905-00-247-8732 | RC32GF471K | 81349 | RESISTOR, FIXED, COMPOSITION..... | EA | 1 |
| 12 | 65 | PAHZZ | 5905-00-110-0196 | RCR20G102JS | 81349 | RESISTOR, FIXED, COMPOSITION..... | EA | 2 |
| 12 | 66 | PAHZZ | 5950-00-243-4913 | A131643 | 25778 | COIL, RADIO FREQUENCY | EA | 1 |
| 12 | 67 | PAHZZ | 5935-00-835-0510 | UG625U | 81349 | CONNECTOR, RECEPTACLE, ELECTRICAL | EA | 3 |
| 12 | 68 | PAHZZ | 5905-00-195-6758 | RC20GF273K | 81349 | RESISTOR, FIXED, COMPOSITION..... | EA | 3 |
| 12 | 69 | PAHZZ | 5905-00-171-2006 | RC20GF271K | 81349 | RESISTOR, FIXED, COMPOSITION..... | EA | 1 |
| 12 | 70 | PAHZZ | 5961-00-752-0243 | 1N82A | 81349 | SEMICONDUCTOR DEVICE, DIODE | EA | 1 |
| 12 | 71 | PAHZZ | 5950-00-243-4850 | A127660 | 25778 | COIL, RADIO FREQUENCY | EA | 1 |
| 12 | 72 | PAHZZ | 5940-00-159-1290 | 2103-10-00 | 78189 | TERMINAL, LUG | EA | 2 |
| 12 | 73 | PAHZZ | 5950-00-625-6336 | A100674 | 82199 | COIL, RADIO FREQUENCY | EA | 1 |
| 12 | 74 | XDHZZ | | RC07GF102K | 81349 | RESISTOR, FIXED, COMPOSITION..... | EA | 1 |
| 12 | 75 | PAHZZ | 5905-00-279-1897 | RC20GF560J | 81349 | RESISTOR, FIXED, COMPOSITION..... | EA | 1 |
| 12 | 76 | PAHZZ | 5950-00-243-4995 | A146621 | 25778 | COIL, RADIO FREQUENCY | EA | 1 |
| 12 | 77 | PAHZZ | 5905-00-726-5340 | RC07GF101K | 81349 | RESISTOR, FIXED, COMPOSITION..... | EA | 1 |
| 12 | 78 | PAHZZ | 5905-00-806-0636 | RC07GF330J | 81349 | RESISTOR, FIXED, COMPOSITION..... | EA | 1 |
| 12 | 79 | PAHZZ | 5940-00-143-5330 | 756 | 81312 | TERMINAL, STUD..... | EA | 1 |

SECTION II

TM11-6625-359-40P-1

| (1) ILLUSTRATION | | (2) | (3) | (4) | (5) | (6) DESCRIPTION | (7) | (8) |
|---------------------|--------------------|-------------|-----------------------------|----------------|-------|------------------------------------|-----|--------------------------|
| (a) FIG NO. | (b) ITEM NO. | SMR CODE | NATIONAL STOCK NUMBER | PART NUMBER | FSCM | USABLE ON CODE | U/M | QTY INC IN UNIT |
| 12 | 80 | XDHZZ | | 512431 | 25778 | SCREW, MACHINE..... | EA | 5 |
| 12 | 81 | XDHZZ | | 502803 | 82199 | NUT, PLAIN, HEXAGON..... | EA | 1 |
| 12 | 82 | XDHZZ | | 8510195 | 25778 | SPACER..... | EA | 1 |
| 12 | 83 | XDHHH | | A128000 | 25778 | TUBE BRACKET ASSEMBLY..... | EA | 1 |
| 12 | 84 | XDHZZ | | AIZII286 | 25778 | SPACER..... | EA | 2 |
| 12 | 85 | XDHZZ | | A133093 | 25778 | BRACKET, MOUNTING..... | EA | 1 |
| 12 | 86 | XDHZZ | | AK5331 | 25778 | EYELET, ROLLED FLANGE..... | EA | 4 |
| 12 | 87 | XDHZZ | | T3-1421 | 98978 | SHIELD, ELECTRON TUBE..... | EA | 1 |
| 12 | 88 | PAHZZ | 5950-00-840-8488 | T574636 | 97102 | REACTOR..... | EA | 1 |
| 12 | 89 | PAHZZ | 5940-00-156-7344 | 210406-00 | 78189 | TERMINAL, LUG..... | EA | 2 |
| 12 | 90 | XDHZZ | | A128001 | 25778 | PLATE..... | EA | 1 |
| 12 | 91 | XDHZZ | | A111288 | 25778 | SPACER..... | EA | 1 |
| 12 | 92 | PAHZZ | 5905-00-254-1777 | RC42GF273J | 81349 | RESISTOR, FIXED, COMPOSITION..... | EA | 1 |
| 12 | 93 | PAHZZ | 5905-00-279-2527 | RC42GF223J | 81349 | RESISTOR, FIXED, COMPOSITION..... | EA | 1 |
| 12 | 94 | PAHZZ | 5905-0-192-0390 | RC20GF105J | 81349 | RESISTOR, FIXED, COMPOSITION..... | EA | 1 |
| 12 | 95 | PAHZZ | 5940-00-915-9201 | 831645 | 19203 | TERMINAL, STUD..... | EA | 5 |
| 12 | 96 | PAHZZ | 5905-00-279-2303 | RC42GF562K | 81349 | RESISTOR, FIXED, COMPOSITION..... | EA | 1 |
| 12 | 97 | XDHZZ | | C151803 | 25778 | CHASSIS, ELECTRICAL EQUIPMENT..... | EA | 1 |
| 12 | 98 | PAHZZ | 5905-00-192-0667 | RC20GF224J | 81349 | RESISTOR, FIXED, COMPOSITION..... | EA | 1 |

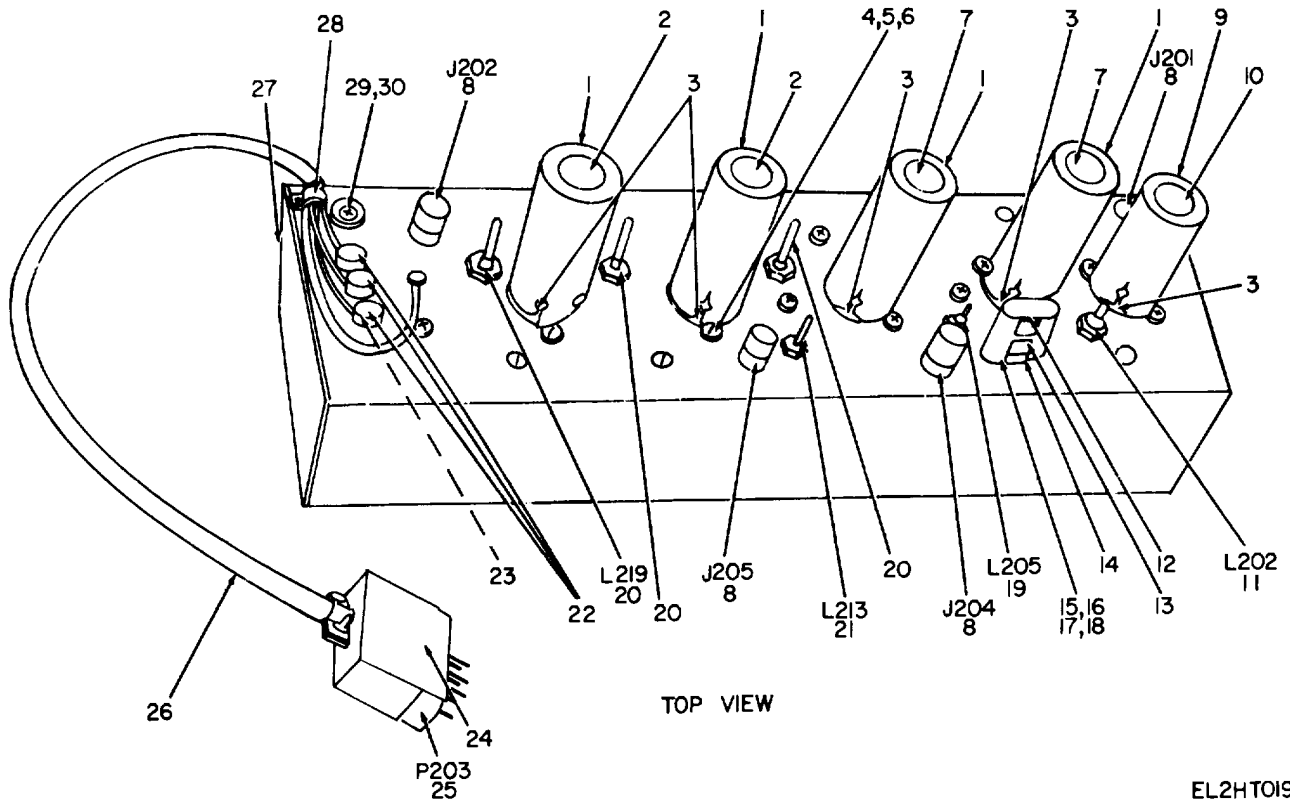

Figure 13. Chassis Assembly, Narrow Band (Sheet 1 of 2).

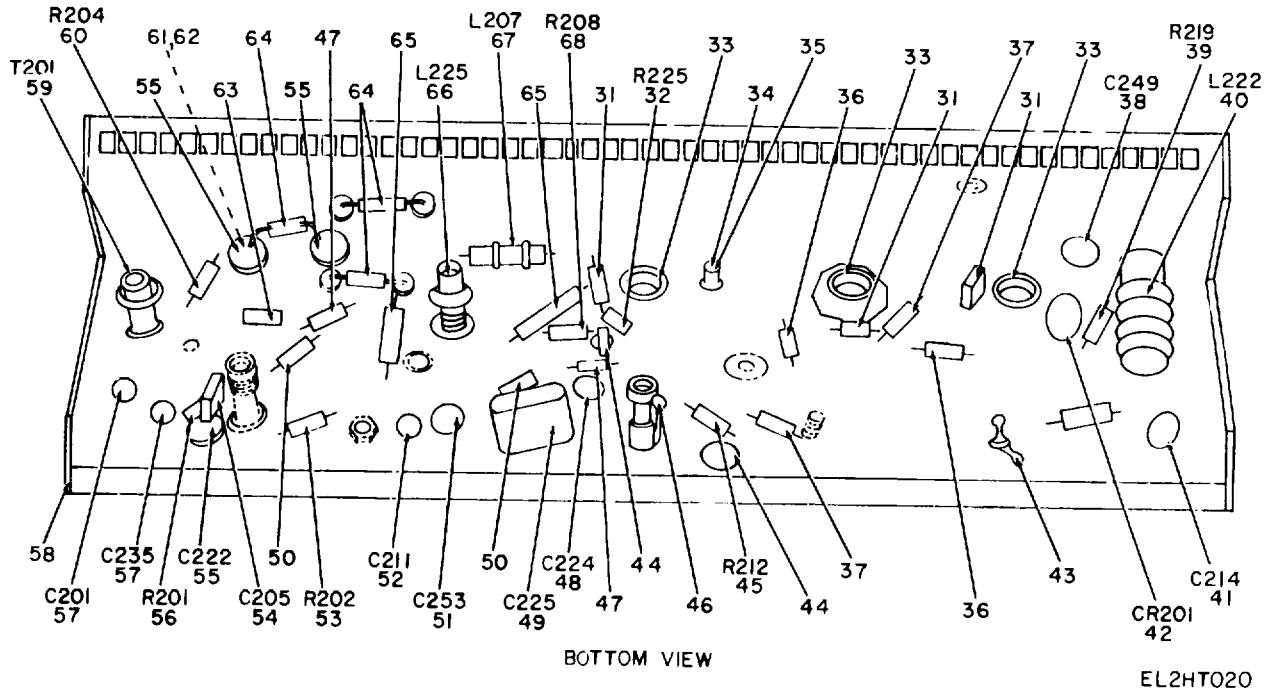

Figure 13. Chassis Assembly, Narrow Band (Sheet 2 of 2).

| (1) ILLUSTRATION | | (2) | (3) | (4) | (5) | (6) DESCRIPTION | (7) | (8) |
|---------------------|--------------------|-------------|-----------------------------|----------------|-------|---|-----|--------------------------|
| (a) FIG NO. | (b) ITEM NO. | SMR CODE | NATIONAL STOCK NUMBER | PART NUMBER | FSCM | USABLE ON CODE | U/M | QTY INC IN UNIT |
| | | | | | | GROUP 020207 CHASSIS ASSEMBLY, NARROW BAND | | |
| 13 | 1 | PAOZZ | 5960-00-686-8085 | MS24233-2 | 96906 | SHIELD, ELECTRON TUBE..... | EA | 4 |
| 13 | 2 | PAOZZ | 5960-00-542-7004 | 6AH6WA | 81349 | ELECTRON TUBE..... | EA | 2 |
| 13 | 3 | PAHZZ | 5935-00-260-0516 | TS102P01 | 81349 | SOCKET, ELECTRON TUBE..... | EA | 5 |
| 13 | 4 | XDHZZ | | 512422 | 25778 | SCREW, MACHINE..... | EA | 17 |
| 13 | 5 | XDHZZ | | 520803 | 25778 | WASHER, LOCK..... | EA | 17 |
| 13 | 6 | XDHZZ | | T1060P26-5 | 71785 | STRAP NUT, ELECTRON TUBE SOCKET..... | EA | 5 |
| 13 | 7 | XDOZZ | | 5750-6BE6W | 81349 | ELECTRON TUBE..... | EA | 2 |
| 13 | 8 | PAHZZ | 5935-00-835-0510 | UG625U | 81349 | CONNECTOR, RECEPTACLE, ELECTRICAL | EA | 4 |
| 13 | 9 | PAOZZ | 5960-00-686-8119 | MS24233-1 | 96906 | SHIELD, ELECTRON TUBE..... | EA | 1 |
| 13 | 10 | PAOZZ | 5960-00-262-1357 | 5654-6AK5W | 81349 | ELECTRON TUBE..... | EA | 1 |
| 13 | 11 | PAHZZ | 5950-00-624-0612 | A100969 | 82199 | COIL, RADIO FREQUENCY..... | EA | |
| 13 | 12 | XDHZZ | | CR23U29MC | 81349 | CRYSTAL UNIT, QUARTZ..... | EA | 1 |
| 13 | 13 | XDHZZ | | AK50106 | 25778 | CLIP, CRYSTAL..... | EA | 1 |
| 13 | 14 | XDHZZ | | TS0205P01 | 81349 | SOCKET, ELECTRON TUBE..... | EA | 1 |
| 13 | 15 | XDHZZ | | 512426 | 25778 | SCREW, MACHINE..... | EA | 1 |
| 13 | 16 | XDHZZ | | A113702 | 25778 | WASHER, INSULATING..... | EA | 1 |
| 13 | 17 | XDHZZ | | 515902 | 25778 | WASHER, LOCK..... | EA | 1 |
| 13 | 18 | XDHZZ | | 502823 | 25778 | NUT, PLAIN, HEXAGON..... | FA | 1 |
| 13 | 19 | PAHZZ | 5950-00-624-0611 | A100822 | 82199 | COIL, RADIO FREQUENCY..... | EA | 1 |
| 13 | 20 | PAHZZ | 5950-00-245-0103 | A111193 | 25778 | COIL, RADIO FREQUENCY..... | EA | 3 |
| 13 | 21 | PAHZZ | 5950-00-624-0610 | A100970 | 82199 | COIL, RADIO FREQUENCY..... | EA | 1 |
| 13 | 22 | PAHZZ | 5910-00-804-7566 | CK70AW102M | 81349 | CAPACITOR, FIXED, CERAMIC..... | EA | 3 |
| 13 | 23 | XDHZZ | 5310-00-778-2977 | 1114-5 | 78189 | WASHER, LOCK..... | EA | 3 |
| 13 | 24 | PAHZZ | 5935-00-201-4420 | A7H | 81312 | SHIELD, CONNECTOR..... | EA | 1 |
| 13 | 25 | PAHZZ | 5935-00-149-5453 | A7P | 81312 | CONNECTOR, PLUG, ELECTRICAL..... | EA | 1 |
| 13 | 26 | PAHHH | 5995-00-237-3039 | A137228 | 25778 | CABLE ASSEMBLY..... | EA | 1 |
| 13 | 27 | XDHZZ | | C150315 | 25778 | COVER, DUST..... | EA | 1 |
| 13 | 28 | PAHZZ | 5340-00-257-0038 | 1/4-3 | 95987 | CLAMP, LOOP..... | EA | 1 |
| 13 | 29 | XDHZZ | | 512444 | 25778 | SCREW, MACHINE..... | EA | 5 |
| 13 | 30 | XDHZZ | | 520804 | 25778 | WASHER, LOCK..... | EA | 5 |
| 13 | 31 | XDHZZ | | CM15C331JN3 | 81349 | CAPACITOR, FIXED, MICA..... | EA | 3 |
| 13 | 32 | PAHZZ | 5905-00-192-3987 | RC20GF104K | 81349 | RESISTOR, FIXED, COMPOSITION..... | EA | 1 |
| 13 | 33 | PAHZZ | 5950-00-625-0702 | A101169 | 82199 | COIL, RADIO FREQUENCY..... | EA | 3 |
| 13 | 34 | PAHZZ | 5940-00-204-8023 | 766 | 81312 | TERMINAL, STANDOFF..... | EA | 11 |
| 13 | 35 | XDHZZ | | 512421 | 25778 | SCREW, MACHINE..... | EA | 4 |
| 13 | 36 | PAHZZ | 5905-00-171-2631 | RC20GF821K | 81349 | RESISTOR, FIXED, COMPOSITION..... | EA | 2 |
| 13 | 37 | PAHZZ | 5905-00-256-0409 | RC20GF221K | 81349 | RESISTOR, FIXED, COMPOSITION..... | EA | 2 |
| 13 | 38 | PAHZZ | 5910-00-577-7903 | CC21UJ510G | 81349 | CAPACITOR, FIXED, CERAMIC..... | EA | 1 |
| 13 | 39 | PAHZZ | 5905-00-104-8330 | RCR20G333JS | 81349 | RESISTOR, FIXED, COMPOSITION..... | EA | 1 |

SECTION II

TM11-6625-359-40P-1

| (1) ILLUSTRATION | | (2) | (3) | (4) | (5) | (6) | (7) | (8) |
|---------------------|--------------------|-------------|-----------------------------|----------------|-------|------------------------------------|-----|--------------------------|
| (a) FIG NO. | (b) ITEM NO. | SMR CODE | NATIONAL STOCK NUMBER | PART NUMBER | FSCM | DESCRIPTION USABLE ON CODE | U/M | QTY INC IN UNIT |
| 13 | 40 | PAHZZ | 5950-00-070-6599 | R50-2-5 | 42498 | COIL, RADIO FREQUENCY | EA | 1 |
| 13 | 41 | PAHZZ | 5910-00-109-1987 | CK63AY103X | 81349 | CAPACITOR, FIXED, CERAMIC..... | EA | 1 |
| 13 | 42 | XDHZZ | | 1N69 | 81349 | SEMICONDUCTOR DEVICE, DIODE | EA | 1 |
| 13 | 43 | PAHZZ | 5940-00-847-3138 | 2104-04-00 | 78189 | TERMINAL, LUG | EA | 7 |
| 13 | 44 | XDHZZ | | CM05E470JF3N | 81349 | CAPACITOR, FIXED, MICA | EA | 2 |
| 13 | 45 | PAHZZ | 5905-00-195-6502 | RC20GF332K | 81349 | RESISTOR, FIXED, COMPOSITION..... | EA | 1 |
| 13 | 46 | PAHZZ | 5940-00-159-1290 | 2103-10-00 | 78189 | TERMINAL, LUG | EA | 1 |
| 13 | 47 | PAHZZ | 5905-00-106-1282 | RC20GF223K | 81349 | RESISTOR, FIXED, COMPOSITION..... | EA | 2 |
| 13 | 48 | XDHZZ | | CM05E181JP3 | 81349 | CAPACITOR, FIXED, MICA | EA | 1 |
| 13 | 49 | PAHZZ | 5910-00-715-0984 | CM30E152JN3 | 81349 | CAPACITOR, FIXED, MICA | EA | 1 |
| 13 | 50 | PAHZZ | 5905-00-279-1756 | RC20GF151K | 81349 | RESISTOR, FIXED, COMPOSITION..... | EA | 2 |
| 13 | 51 | XDHZZ | | CM15E220KN3 | 81349 | CAPACITOR, FIXED MICA | EA | 1 |
| 13 | 52 | XDHZZ | | CM05E121JF3 | 81349 | CAPACITOR, FIXED MICA | EA | 1 |
| 13 | 53 | PAHZZ | 5905-00-141-0591 | RCR20G103JS | 81349 | RESISTOR, FIXED, COMPOSITION..... | EA | 1 |
| 13 | 54 | PAHZZ | 5910-00-807-2587 | CM15C430JN3 | 81349 | CAPACITOR, FIXED, MICA | EA | 1 |
| 13 | 55 | PAHZZ | 5910-00-667-5609 | CB21QD102K | 81349 | CAPACITOR, FIXED, MICA | EA | 3 |
| 13 | 56 | PAHZZ | 5905-00-195-6451 | RC20GF472K | 81349 | RESISTOR, FIXED, COMPOSITION..... | EA | 1 |
| 13 | 57 | PAHZZ | 5910-00-838-9421 | CK60AW102M | 81349 | CAPACITOR, FIXED, MICA | EA | 2 |
| 13 | 58 | XDHZZ | | B151841 | 25778 | CHASSIS, MARKED..... | EA | 1 |
| 13 | 59 | PAHZZ | 5950-00-929-7617 | A140024 | 25778 | TRANSFORMER, RADIO FREQUENCY | EA | 1 |
| 13 | 60 | PAHZZ | 5905-00-171-2006 | RC20GF271K | 81349 | RESISTOR, FIXED, COMPOSITION..... | EA | 1 |
| 13 | 61 | XDHZZ | | 512411 | 25778 | SCREW, MACHINE | EA | 3 |
| 13 | 62 | XDHZZ | | 520802 | 25778 | WASHER, LOCK | EA | 3 |
| 13 | 63 | XDHZZ | | A115516 | 25778 | BEAD, FERRITE | EA | 3 |
| 13 | 64 | XDHZZ | | A100676 | 25778 | COIL, RADIO FREQUENCY | EA | 3 |
| 13 | 65 | PAHZZ | 5905-00-111-8372 | RRC32G222JS | 81349 | RESISTOR, FIXED, COMPOSITION..... | EA | 2 |
| 13 | 66 | PAHZZ | 5950-00-243-5041 | A146633 | 25778 | COIL, RADIO FREQUENCY | EA | 1 |
| 13 | 67 | XDHZZ | | A101170 | 25778 | COIL, RADIO FREQUENCY | EA | 1 |
| 13 | 68 | PAHZZ | 5905-00-279-3833 | RC20GF100K | 81349 | RESISTOR, FIXED, COMPOSITION..... | EA | 1 |

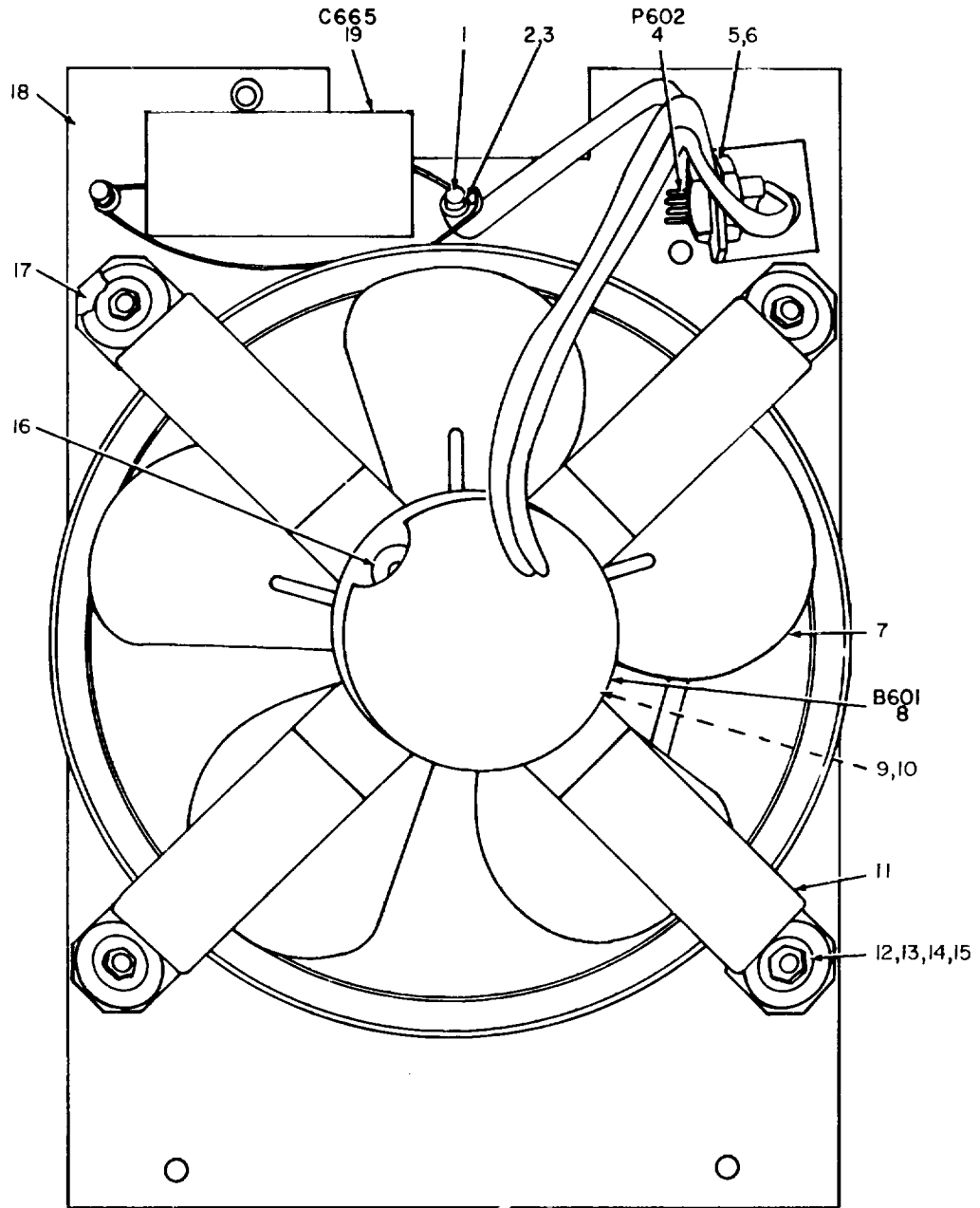

EL2HT02I

Figure 14. Fan Assembly, Axial.

SECTION II

TM11-6625-359-40P-1

| (1) ILLUSTRATION | | (2) | (3) | (4) | (5) | (6) | (7) | (8) |
|---------------------|--------------------|-------------|-----------------------------|----------------|-------|-----------------------------------|-----|--------------------------|
| (a) FIG NO. | (b) ITEM NO. | SMR CODE | NATIONAL STOCK NUMBER | PART NUMBER | FSCM | DESCRIPTION USABLE ON CODE | U/M | QTY INC IN UNIT |
| | | | | | | GROUP 020208 FAN ASSEMBLY, AXIAL | | |
| 14 | 1 | PAHZZ | 5943-00-143-5330 | 756 | 81312 | TERMINAL,STUD..... | EA | 2 |
| 14 | 2 | XDHZZ | | 512424 | 25778 | SCREW,MACHINE..... | EA | 2 |
| 14 | 3 | XDHZZ | | 520803 | 25778 | WASHER,LCKK..... | EA | 2 |
| 14 | 4 | PAHZZ | 5935-00-902-5836 | MS24038-2 | 96906 | CONNECTOR,PLUG,ELECTRICAL..... | EA | 1 |
| 14 | 5 | PAHZZ | 5935-00-631-1408 | MS24057-2 | 96906 | COUPLING..... | EA | 1 |
| 14 | 6 | XDHZZ | | MS24017-2 | 96906 | NUT..... | EA | 1 |
| 14 | 7 | PAHZZ | 4920-00-356-1879 | 0-5527-5 | 60399 | IMPELLER,FAN AXIAL..... | EA | 1 |
| 14 | 8 | PAHZZ | 6105-00-691-3688 | NBC-K15-23 | 02598 | MOTOR,INDUCTION..... | EA | 1 |
| 14 | 9 | XDHZZ | | AQM36AS632-6CR | 02615 | SCREW,NYLON..... | EA | 3 |
| 14 | 10 | XDHZZ | | 503613 | 25778 | WASHER,FLAT..... | EA | 7 |
| 14 | 11 | XDHZZ | | C147103 | 25778 | MOUNT..... | EA | 1 |
| 14 | 12 | XDHZZ | | 512451 | 25778 | SCREW,MACHINE..... | EA | 4 |
| 14 | 13 | XDHZZ | | B145028 | 25778 | WASHER,NON-METALLIC..... | EA | 4 |
| 14 | 14 | XDHZZ | | 902 | 63743 | WASHER,CENTERING..... | EA | 8 |
| 14 | 15 | PAHZZ | 5310-00-081-8087 | MS20365-632A | 96906 | NUT..... | EA | 4 |
| 14 | 16 | XDHZZ | | A152982 | 25778 | ABSORBER,VIBRATION..... | EA | 3 |
| 14 | 17 | XDHZZ | | 1129 | 75543 | GROMNET,RUBBER..... | EA | 4 |
| 14 | 18 | XDHZZ | | C152582 | 25778 | PLATE,ROUNTING..... | EA | 1 |
| 14 | 19 | XDHZZ | | CHO5A1NF105M | 81349 | CAPACITOR,FIXED,PAPER..... | EA | 1 |

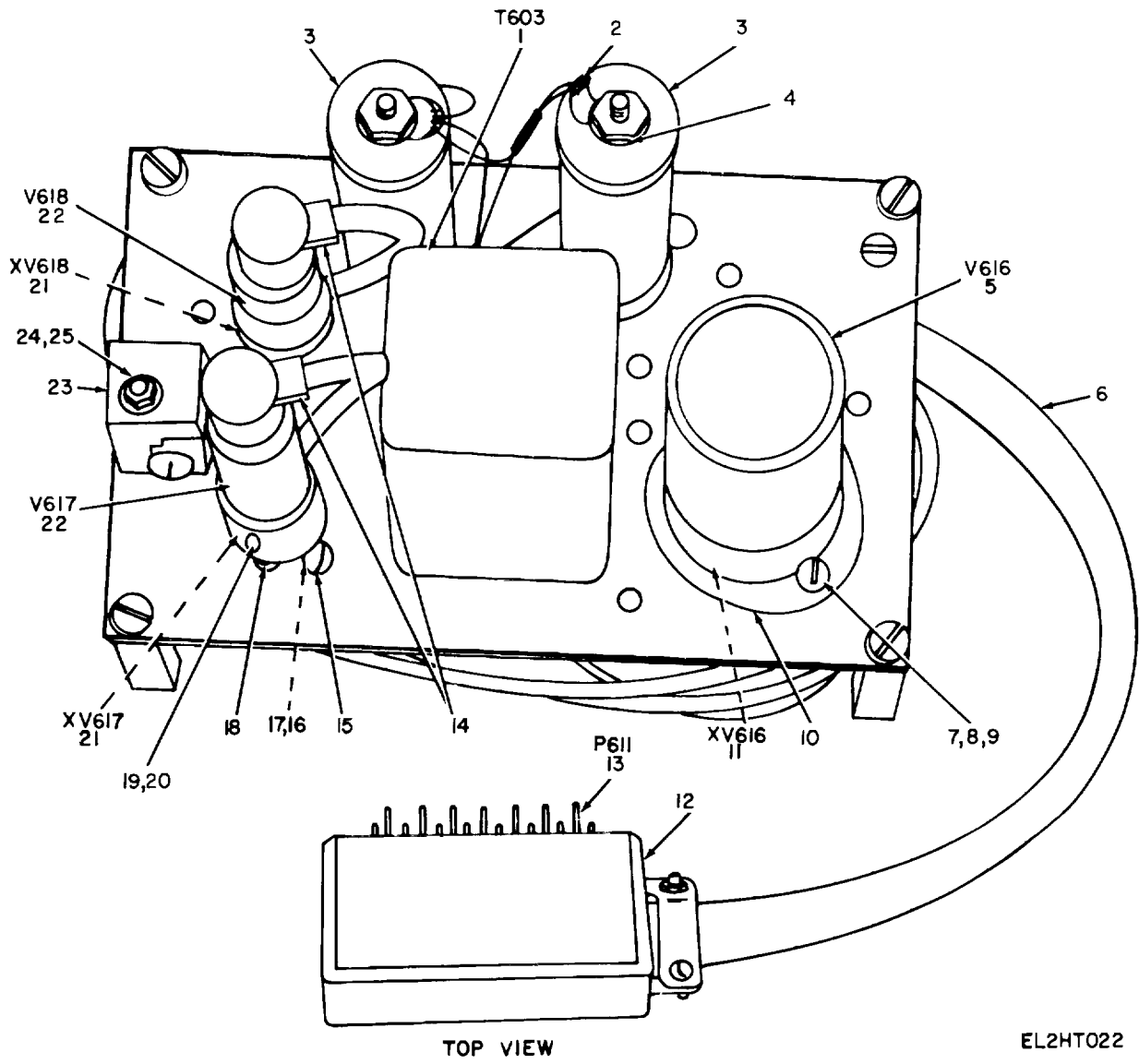

Figure 15. Chassis Assembly, CRT Power Supply (Sheet 1 of 2).

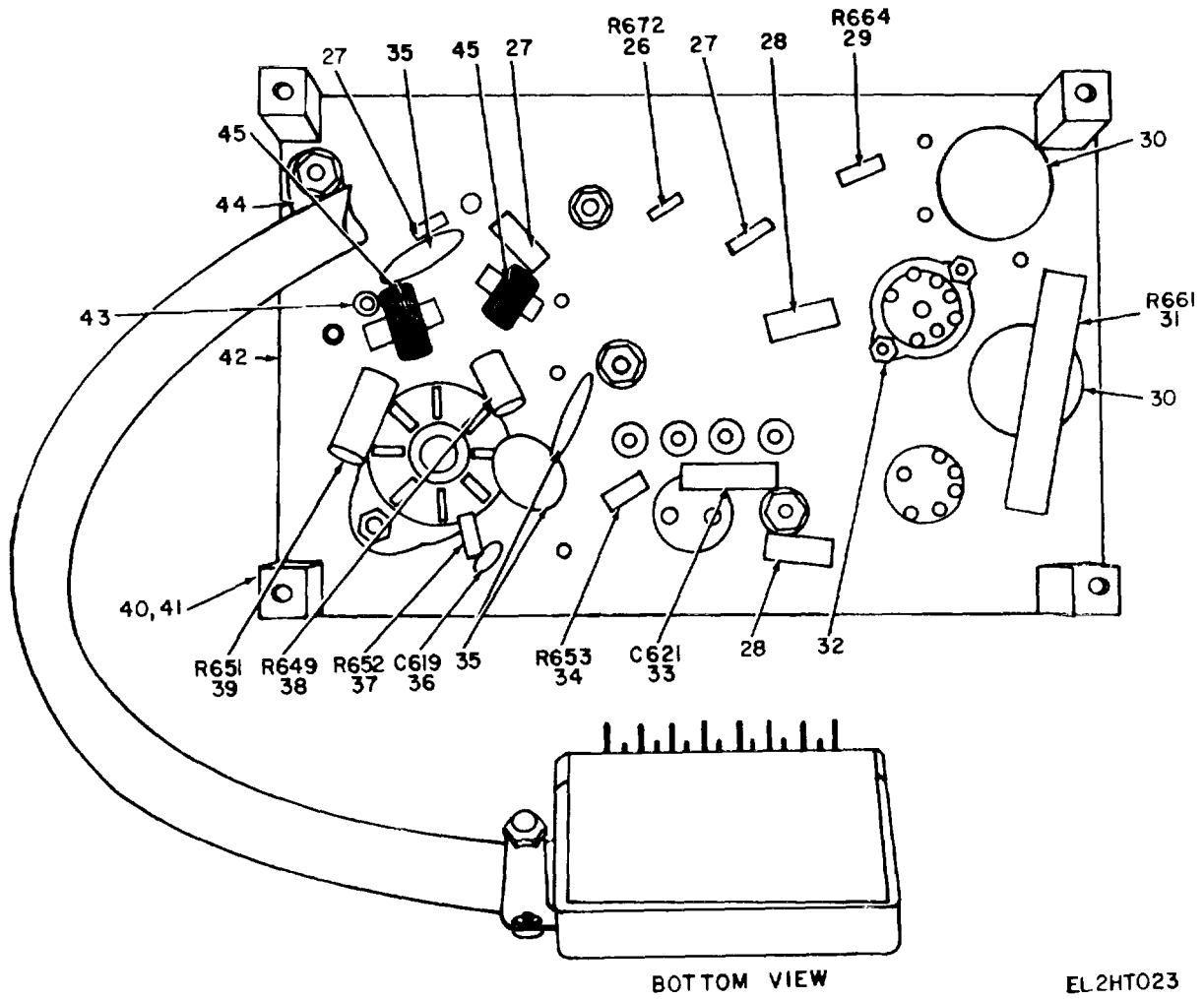

Figure 15. Chassis Assembly, CRT Power Supply (Sheet 2 of 2).

| (1) ILLUSTRATION | | (2) | (3) | (4) | (5) | (6) DESCRIPTION | (7) | (8) |
|---------------------|--------------------|-------------|-----------------------------|----------------|-------|--|-----|--------------------------|
| (a) FIG NO. | (b) ITEM NO. | SMR CODE | NATIONAL STOCK NUMBER | PART NUMBER | FSCM | USABLE ON CODE | U/M | QTY INC IN UNIT |
| | | | | | | GROUP 020209 CHASSIS ASSEMBLY, CRT POWER SUPPLY | | |
| 15 | 1 | PAHZZ | 5950-00-243-5093 | 8152036 | 25778 | TRANSFORMER,RADIO FREQUENCY | EA | 1 |
| 15 | 2 | XDHZZ | 5940-00-828-6984 | 2104-08-00 | 78189 | TERMINAL,LUG | EA | 4 |
| 15 | 3 | XDHZZ | | CQ20A1KL104M1 | 81349 | CAPACITOR,FIXED,PLASTIC | EA | 2 |
| 15 | 4 | XDHZZ | | 503604 | 25778 | WASHER,FLAT | EA | 9 |
| 15 | 5 | PAOZZ | 5960-00-296-1104 | 6098/6AR6WA | 81349 | ELECTRON TUBE..... | EA | 1 |
| 15 | 6 | PAHHH | 5995-00-237-3023 | A134769 | 25778 | CABLE ASSEMBLY..... | EA | 1 |
| 15 | 7 | XDHZZ | | 512446 | 25778 | SCREW,MACHINE..... | EA | 3 |
| 15 | 8 | XDHZZ | | 520804 | 25778 | WASHER,LOCK | EA | 5 |
| 15 | 9 | XDHZZ | | 525802 | 25778 | NUT,PLAIN,HEXAGON | EA | 5 |
| 15 | 10 | XDHZZ | | 18556 | 71785 | RETAINER,ELECTRON TUBE..... | EA | 1 |
| 15 | 11 | PAHZZ | 5935-00-063-5789 | TS101P01 | 81350 | SOCKET,ELECTRON TUBE | EA | 1 |
| 15 | 12 | XDHZZ | | A15H1 | 81312 | SHIELD,ELECTRICAL,CONNECTOR..... | EA | 1 |
| 15 | 13 | PAHZZ | 5935-00-196-6533 | A15P | 81312 | CONNECTOR,PLUG,ELECTRICAL | EA | 1 |
| 15 | 14 | PAHZZ | 5940-00-643-6461 | 90ISL | 01009 | LEAD,ELECTRICAL | EA | 2 |
| 15 | 15 | XDHZZ | | 512469 | 25778 | SCREW,MACHINE..... | EA | 1 |
| 15 | 16 | XDHZZ | | 520805 | 25778 | WASHER,LOCK | EA | 6 |
| 15 | 17 | XDHZZ | | 502826 | 25778 | NUT,PLAIN,HEXAGON | EA | 5 |
| 15 | 18 | PAHZZ | 5340-00-290-7273 | 3/4-6 | 95987 | CLAMP,LOOP | EA | 2 |
| 15 | 19 | XDHZZ | | 512413 | 25778 | SCREW,MACHINE..... | EA | 4 |
| 15 | 20 | XDHZZ | | 520802 | 25778 | WASHER,LOCK | EA | 4 |
| 15 | 21 | PAHZZ | 5930-00-789-6232 | A153331 | 82199 | SOCKET,ELECTRON TUBE | EA | 2 |
| 15 | 22 | PAOZZ | 5960-00-188-8612 | 1Z2 | 81349 | ELECTRON,TUBE..... | EA | 2 |
| 15 | 23 | XDHZZ | | A146657 | 25778 | BLOCK,CLAMP | EA | 1 |
| 15 | 24 | XDHZZ | | 503603 | 25778 | WASHER,FLAT | EA | 4 |
| 15 | 25 | PAHZZ | 5305-00-051-7341 | AN507-632-18 | 82199 | SCREW | EA | 1 |
| 15 | 26 | PAHZZ | 5905-00-279-1754 | RC20GF155J | 81349 | RESISTOR,FIXED,COMPOSITION..... | EA | 1 |
| 15 | 27 | PDHZZ | | RC32GF395K | 81349 | RESISTOR,FIXED,COMPOSITION..... | EA | 3 |
| 15 | 28 | PAHZZ | 5905-00-101-7817 | RC32GF2R7J | 81349 | RESISTOR,FIXED,COMPOSITION..... | EA | 2 |
| 15 | 29 | PAHZZ | 5905-00-192-9260 | RC20GF154K | 81349 | RESISTOR,FIXED,COMPOSITION..... | EA | 1 |
| 15 | 30 | PAHZZ | 5910-00-854-7130 | 41C121A2 | 56289 | CAPACITOR,FIXED,CERAMIC..... | EA | 2 |
| 15 | 31 | PDHZZ | | BBM50MEG10PCT | 77764 | RESISTOR,FIXED,WIRE WOUND | EA | 1 |
| 15 | 32 | PDHZZ | | 502822 | 25778 | NUT,PLAIN,HEXAGON | EA | 4 |
| 15 | 33 | PDHZZ | | CM20CF102JO3 | 81349 | CAPACITOR,FIXED,MICA | EA | 1 |
| 15 | 34 | PAHZZ | 5905-00-110-0196 | RCR20G102JS | 81349 | RESISTOR,FIXED,COMPOSITION..... | EA | 1 |
| 15 | 35 | PAHZZ | 5910-00-109-1987 | CK63AY103X | 81349 | CAPACITOR,FIXED,CERAMIC..... | EA | 3 |
| 15 | 36 | PAHZZ | 5910-00-838-9421 | CK60AW102N | 81349 | CAPACITOR,FIXED,CERAMIC..... | EA | 1 |
| 15 | 37 | PAHZZ | 5905-00-192-3987 | RC20GF104K | 81349 | RESISTOR,FIXED,COMPOSITION..... | EA | 1 |
| 15 | 38 | PAHZZ | 5905-00-254-1777 | RC42GF273J | 81349 | RESTSTOR,FIXED,COMPOSITION | EA | 1 |

SECTION II

TM11-6625-359-40P-1

| (1) ILLUSTRATION | | (2) | (3) | (4) | (5) | (6) DESCRIPTION | (7) | (8) |
|---------------------|--------------------|-------------|-----------------------------|----------------|-------|-----------------------------------|-----|--------------------------|
| (a) FIG NO. | (b) ITEM NO. | SMR CODE | NATIONAL STOCK NUMBER | PART NUMBER | FSCM | USABLE ON CODE | U/M | QTY INC IN UNIT |
| 15 | 39 | PAHZZ | 5905-00-279-1979 | RC42GF101J | 81349 | RESISTOR, FIXED, COMPOSITION..... | EA | 1 |
| 15 | 40 | PDHZZ | | 512463 | 82199 | SCREW, MACHINE..... | EA | 4 |
| 15 | 41 | PDHZZ | | C504518 | 25718 | POST, SPACER..... | EA | 4 |
| 15 | 42 | PAHHH | 5940-00-244-1112 | B151838 | 25778 | TERMINAL BOARD ASSEMBLY..... | EA | 1 |
| 15 | 43 | PDHZZ | | T120-11 | 70892 | TER4MNAL, STUC..... | EA | 12 |
| 15 | 44 | PDHZZ | | 7/16-3 | 95987 | CLAMP, LOOP..... | EA | 1 |
| 15 | 45 | PAHZZ | 5950-00-988-8955 | R40-4-7 | 07886 | CHOKE, RADIO FREQUENCY..... | EA | 2 |

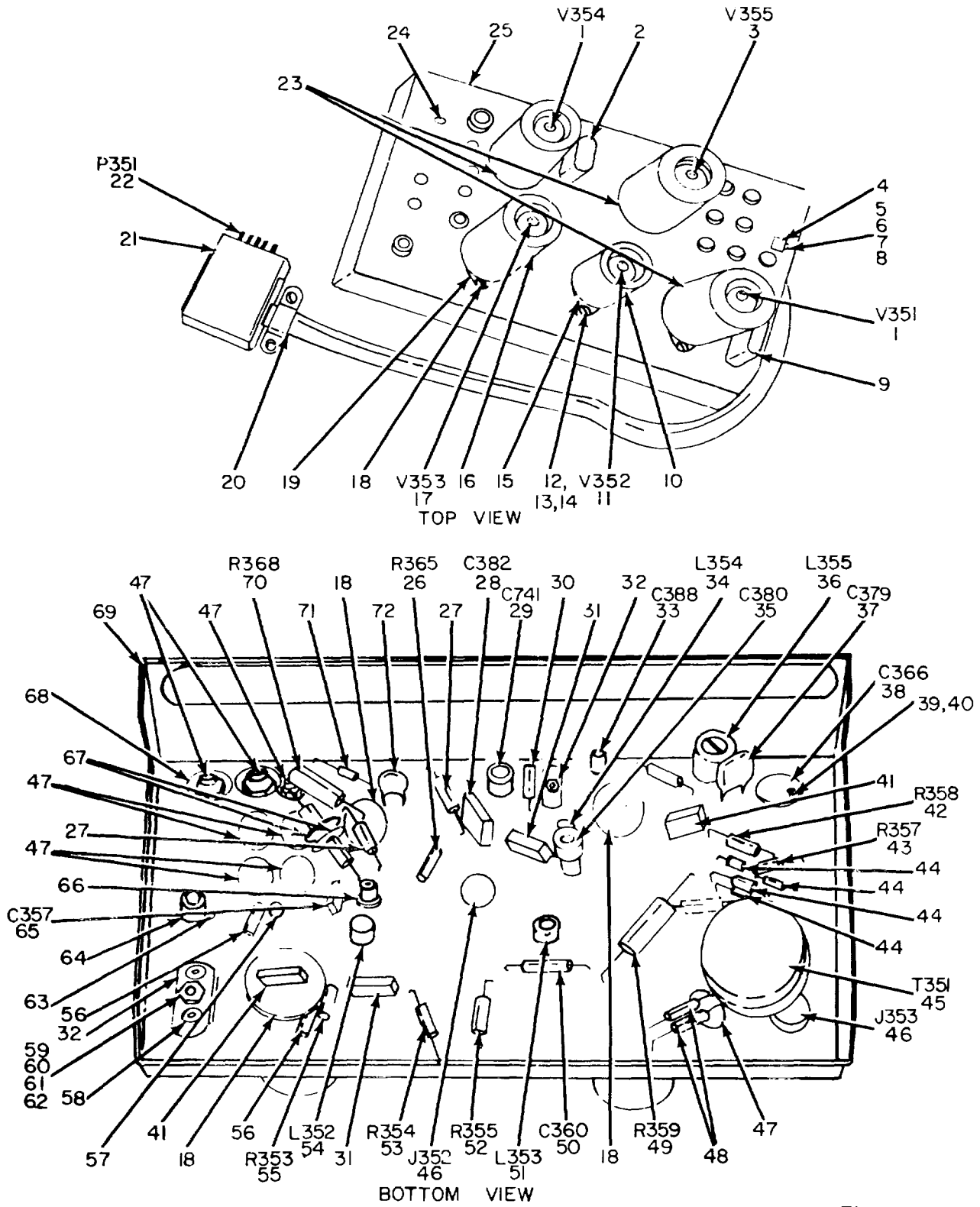

EL2HT024

Figure 16. Calibrator Assembly, Crystal.

| (1) ILLUSTRATION | | (2) | (3) | (4) | (5) | (6) DESCRIPTION | (7) | (8) |
|---------------------|--------------------|-------------|-----------------------------|----------------|-------|--|-----|--------------------------|
| (a) FIG NO. | (b) ITEM NO. | SMR CODE | NATIONAL STOCK NUMBER | PART NUMBER | FSCM | USABLE ON CODE | U/M | QTY INC IN UNIT |
| | | | | | | GROUP 020210 CALIBRATOR ASSEMBLY, CRYSTAL | | |
| 16 | 1 | PAOZZ | 5960-00-262-0167 | 12AT7WA | 81349 | ELECTRON TUBE..... | EA | 2 |
| 16 | 2 | XDHZZ | | CR23U10MC | 81349 | CRYSTAL UNIT,QUARTZ..... | EA | 1 |
| 16 | 3 | PAOZZ | 5960-00-082-4139 | 5751 | 81349 | ELECTRON TUBE..... | EA | 1 |
| 16 | 4 | XDHZZ | | 1/4-3 | 95987 | CLAMP,LOOP..... | EA | 1 |
| 16 | 5 | XDHZZ | | 512446 | 25778 | SCREW,MACHINE..... | EA | 1 |
| 16 | 6 | XDHZZ | | 503603 | 25778 | WASHER,FLAT..... | EA | 1 |
| 16 | 7 | XDHZZ | | 520804 | 25778 | WASHER,LOCK..... | EA | 1 |
| 16 | 8 | XDHZZ | | 5C2825 | 25778 | NUT,PLAIN,HEXAGON..... | EA | 1 |
| 16 | 9 | XDHZZ | | CR23U50MC | 81349 | CRYSTAL UNIT,QUARTZ..... | EA | 1 |
| 16 | 10 | PAOZZ | 5960-00-686-8119 | 4524233-1 | 96906 | SHIELD,ELECTRON TUBE..... | EA | 1 |
| 16 | 11 | PADZZ | 5560-00-262-1357 | 5654-6AK5W | 81349 | ELECTRON TUBE..... | EA | 1 |
| 16 | 12 | POHZZ | | 512422 | 25778 | SCREW,MACHINE..... | EA | 10 |
| 16 | 13 | XDHZZ | | 520803 | 25778 | WASHER,LOCK..... | EA | 10 |
| 16 | 14 | XDHZZ | | T1060P26-5 | 71785 | STRAP NUT,ELECTRON TUBE SOCKET..... | EA | 1 |
| 16 | 15 | PAHZZ | 5935-00-260-0516 | TS102P01 | 81349 | SOCKET,ELECTRON TUBE..... | EA | 1 |
| 16 | 16 | PAOZZ | 5960-00-752-5857 | MS24233-6 | 96906 | SHIELD,ELECTRON TUBE..... | EA | 1 |
| 16 | 17 | PADZZ | 5960-00-188-3915 | 5763 | 81349 | ELECTRON TUBE..... | EA | 1 |
| 16 | 18 | PAHZZ | 5935-00-812-4936 | TS103P01 | 81350 | SOCKET,ELECTRON TUBE..... | EA | 4 |
| 16 | 19 | XDHZZ | | 20K14167P26-5 | 71785 | STRAP NUT,ELECTRON TUBE SOCKET..... | EA | 4 |
| 16 | 20 | PAHZZ | 6625-00-261-6722 | A151800 | 25778 | WIRING HARNESS..... | EA | 1 |
| 16 | 21 | PAHZZ | 5935-00-727-4644 | MS2413253 | 96906 | SHIELD,ELECTRICAL CONNECTOR..... | EA | 1 |
| 16 | 22 | PAHZZ | 5935-00-866-4286 | MS24010-2 | 96906 | CONNECTOR,PLUG ELECTRICAL..... | EA | 1 |
| 16 | 23 | PAOZZ | 5960-00-686-8087 | MS24233-5 | 96906 | SHIELD,ELECTRON TUBE..... | EA | 3 |
| 16 | 24 | XDHZZ | | 512444 | 25778 | SCREW,MACHINE..... | EA | 4 |
| 16 | 25 | XDHZZ | | A148662 | 25778 | COVER..... | EA | 1 |
| 16 | 26 | PAHZZ | 5905-00-245-0023 | RC20GF682K | 81349 | RESISTOR,FIXED,COMPOSITION..... | EA | 1 |
| 16 | 27 | PAHZZ | 5905-00-192-3987 | RC20GF104K | 81349 | RESISTOR,FIXED,COMPOSITION..... | EA | 2 |
| 16 | 28 | PAHZZ | 5910-00-069-1511 | CM20FD621G03 | 81349 | CAPACITOR,FIXED,MICA..... | EA | 1 |
| 16 | 29 | PAHZZ | 5910-00-591-2533 | PCST50 | 71279 | CAPACITOR,VARIABLE..... | EA | 1 |
| 16 | 30 | PAHZZ | 5905-00-104-8330 | RCR20G333J5 | 81349 | RESISTOR,FIXED,COMPOSITION..... | EA | 1 |
| 16 | 31 | XDHZZ | | CM15B100KN3 | 81349 | CAPACITOR,FIXED,MICA..... | EA | 2 |
| 16 | 32 | PAHZZ | | TS0205P01 | 81349 | SOCKET,ELECTRON TUBE..... | EA | 2 |
| 16 | 33 | XDHZZ | | CC20CH220G | 81350 | CAPACITOR,FIXED,CERAMIC..... | EA | 1 |
| 16 | 34 | PAHZZ | 5950-00-975-5002 | A127986 | 82199 | COIL,RADIO FREQUENCY..... | EA | 1 |
| 16 | 35 | XDHZZ | | CM050620JN3 | 81349 | CAPACITCR,FIXED,MICA..... | EA | 1 |
| 16 | 36 | PAHZZ | 5950-00-243-4912 | A127987 | 25778 | COIL,RADIO FREQUENCY..... | EA | 1 |
| 16 | 37 | XDHZZ | | CM05D470JN3 | 81349 | CAPACITOR,FIXED,MICA..... | EA | 1 |
| 16 | 38 | XDHZZ | | CB21QB102K | 81349 | CAPACITOR,FIXED,MICA..... | EA | 1 |
| 16 | 39 | XDHZZ | | 512411 | 25778 | SCREW,MACHINE..... | EA | 2 |

SECTION II

TM11-6625-359-40P-1

| (1) ILLUSTRATION | | (2) | (3) | (4) | (5) | (6) DESCRIPTION | (7) | (8) |
|---------------------|--------------------|-------------|-----------------------------|----------------|--------|--------------------------------------|-----|--------------------------|
| (a) FIG NO. | (b) ITEM NO. | SMR CODE | NATIONAL STOCK NUMBER | PART NUMBER | FSCM | USABLE ON CODE | U/M | QTY INC IN UNIT |
| 16 | 40 | XDHZZ | | 520802 | 25778 | WASHER, LOCK | EA | 4 |
| 16 | 41 | PAHZZ | 5910-00-984-8373 | CM15C101JN3 | 81349 | CAPACITOR, FIXED, MICA | EA | 2 |
| 16 | 42 | PAHZZ | 5905-00-111-4742 | RCR20G391JS | 81349 | RESISTOR, FIXED, COMPOSITION | EA | 1 |
| 16 | 43 | PAHZZ | 5905-00-114-5393 | RCR20G224JS | 81349 | RESISTOR, FIXED, COMPOSITION | EA | 1 |
| 16 | 44 | PAHZZ | 5950-00-243-4657 | A114575 | 25778 | COIL, RADIO FREQUENCY | EA | 4 |
| 16 | 45 | PAHZZ | 5950-00-975-7268 | A128006 | 82199 | TRANSFORMER, RADIO FREQUENCY | EA | 1 |
| 16 | 46 | PAHZZ | 5935-00-835-0510 | UG625U | 81349 | CONNECTOR, RECEPTACLE, ELECTRICAL .. | EA | 2 |
| 16 | 47 | PAHZZ | 5910-00-804-7566 | CK70AW102M | 81349 | CAPACITOR, FIXED, CERAMIC | EA | 8 |
| 16 | 48 | PAHZZ | 5905-00-279-3833 | RC20GF100K | 81349 | RESISTOR, FIXED, COMPOSITION | EA | 2 |
| 16 | 49 | PAHZZ | 5905-00-228-6084 | RCR32G123JS | 81349 | RESISTOR, FIXED, COMPOSITION | EA | 1 |
| 16 | 50 | PAHZZ | 5910-00-850-0541 | CM15C470JN3 | 81349 | CAPACITOR, FIXED, MICA | EA | 1 |
| 16 | 51 | PAHZZ | 5950-00-243-4773 | A127654 | 25778 | COIL, RADIO FREQUENCY | EA | 1 |
| 16 | 52 | PAHZZ | 5905-00-186-3008 | RC20GF101K | 81349 | RESISTOR, FIXED, COMPOSITION | EA | 1 |
| 16 | 53 | PAHZZ | 5905-00-141-0591 | RC20GF103K | 81349 | RESISTOR, FIXED, COMPOSITION | EA | 1 |
| 16 | 54 | PAHZZ | 5950-00-243-4771 | A127653 | 25778 | COIL, RADIO FREQUENCY | EA | 1 |
| 16 | 55 | PAHZZ | 5905-00-195-6451 | RC20GF472K | 81349 | RESISTOR, FIXED, COMPOSITION | EA | 1 |
| 16 | 56 | PAHZZ | 5905-00-111-4742 | RC20GF391K | 81349 | RESISTOR, FIXED, COMPOSITION | EA | 2 |
| 16 | 57 | PAHZZ | 5940-00-915-9201 | 831645 | 19203 | TERMINAL, STUD | EA | 6 |
| 16 | 58 | XDHZZ | | AK50106 | 25778 | CLIP, CRYSTAL | EA | 2 |
| 16 | 59 | XDHZZ | | 512426 | 25778 | SCREW, MACHINE | EA | 3 |
| 16 | 60 | XDHZZ | | A113702 | 25778 | WASHER, INSULATING | EA | 2 |
| 16 | 61 | XDHZZ | | 515902 | 25778 | WASHER, LOCK | EA | 2 |
| 16 | 62 | XDHZZ | | 502823 | 25778 | NUT, PLAIN, HEXAGON | EA | 2 |
| 16 | 63 | PAHZZ | 5940-00-159-1290 | 2103-10-00 | 78189 | TERMINAL, LUG | EA | 4 |
| 16 | 64 | PAHZZ | 5950-00-243-4770 | A127652 | 25778 | COIL, RADIO FREQUENCY | EA | 1 |
| 16 | 65 | XDHZZ | | CM15C050JN3 | 81349 | CAPACITOR, FIXED, MICA | EA | 1 |
| 16 | 66 | PAHZZ | 5940-00-847-3138 | 210-04-00 | 78189 | TERMINAL, LUG | EA | 2 |
| 16 | 67 | PAHZZ | 5950-00-625-0702 | A101169 | 82199 | COIL, RADIO FREQUENCY | EA | 2 |
| 16 | 68 | XDHZZ | | 520807 | 125778 | WASHER, LOCK | EA | 2 |
| 16 | 69 | XDHZZ | | B151801 | 25778 | CHASSIS | EA | 1 |
| 16 | 70 | PAHZZ | 5905-00-299-2019 | RC32GF223K | 81349 | RESISTOR, FIXED, COMPOSITION | EA | 1 |
| 16 | 71 | XDHZZ | | A115516 | 25778 | BEAD, FERRITE | EA | 5 |
| 16 | 72 | PAHZZ | 5910-00-838-9421 | CK60AW102M | 81349 | CAPACITOR, FIXED, CERAMIC | EA | 1 |

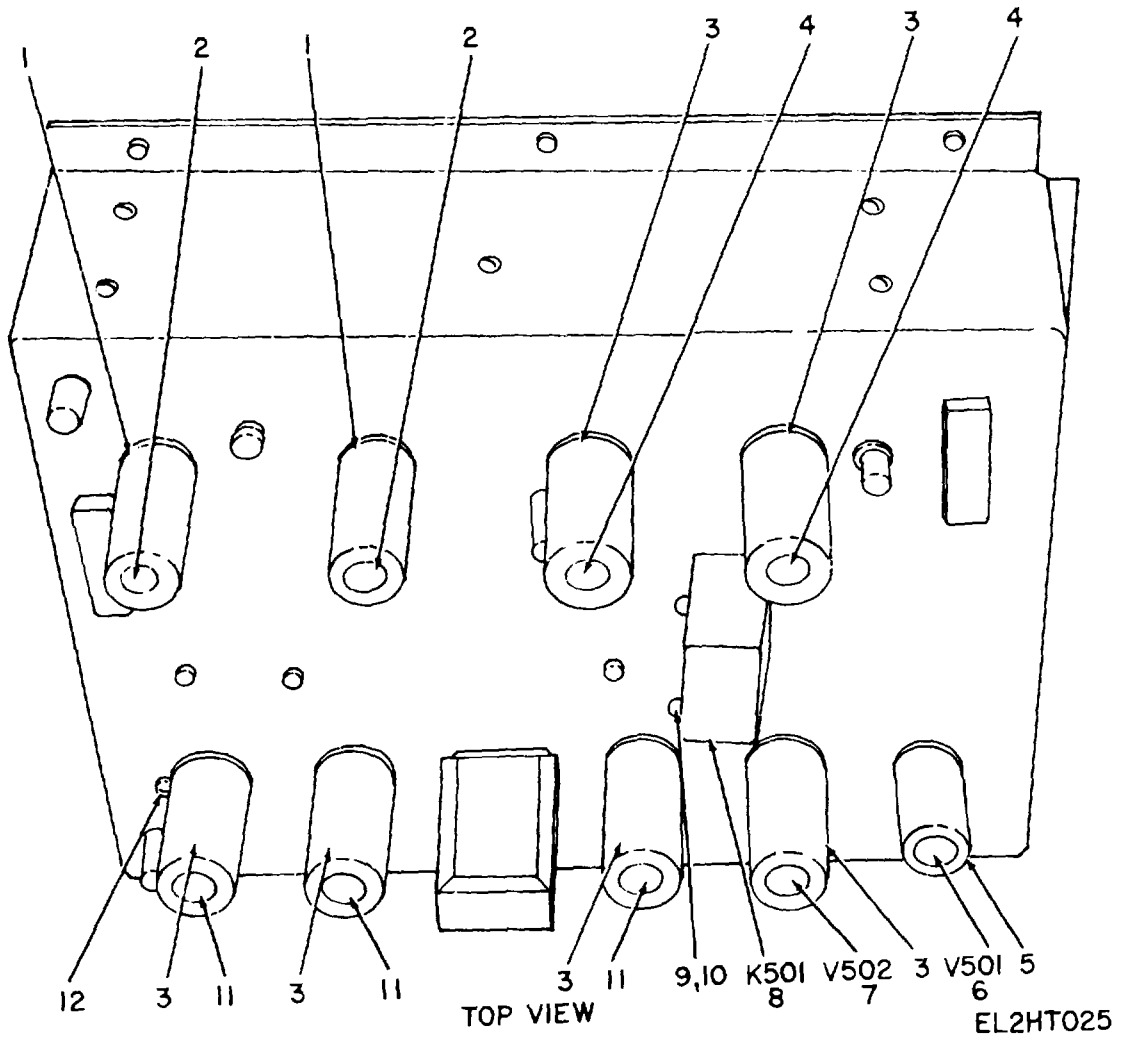
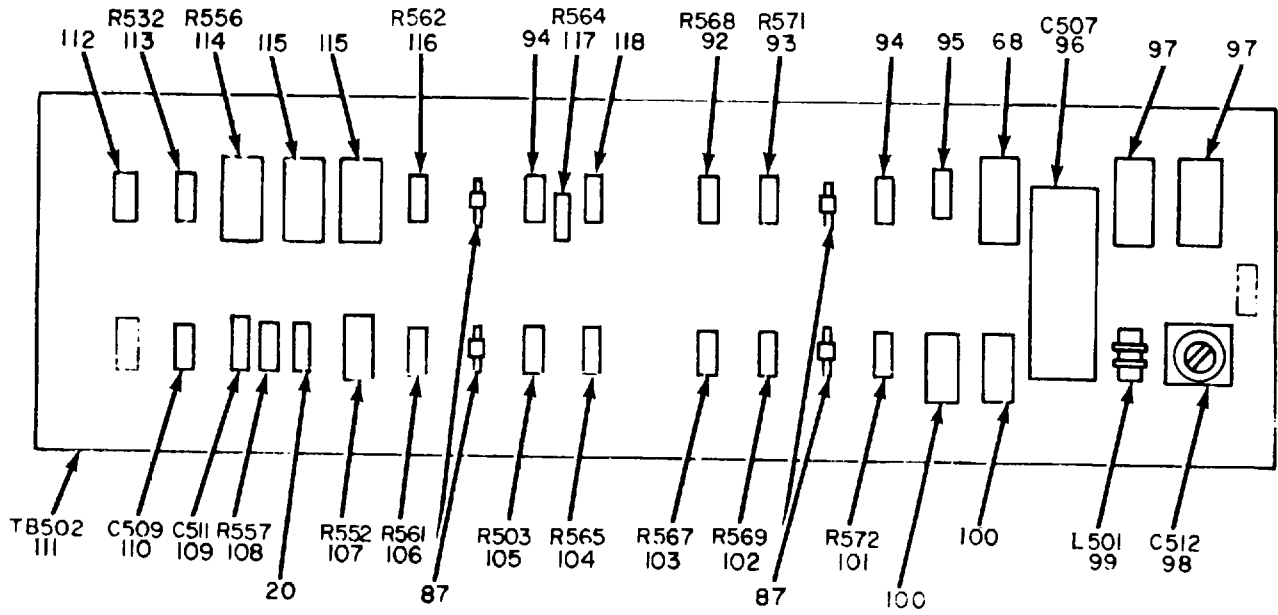
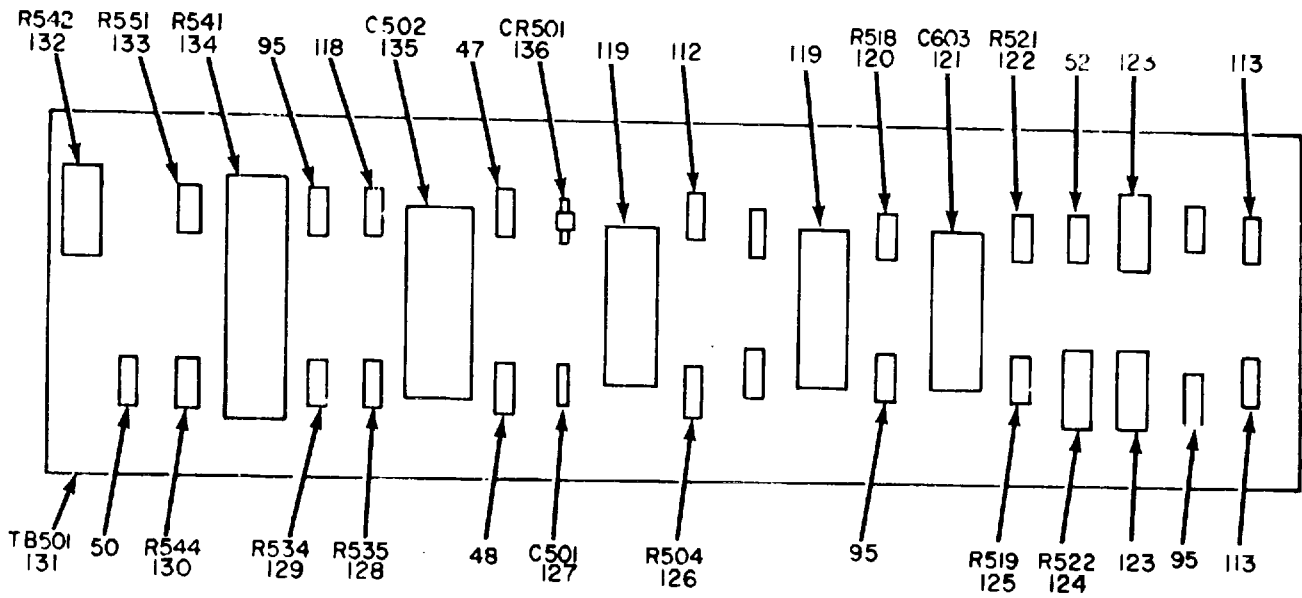

Figure 17. Video Chassis and Potentiometer Assembly (Sheet 1 of 3).



DETAIL B



DETAIL C

EL2HT027

Figure 17. Video Chassis and Potentiometer Assembly (Sheet 3 of 3).

SECTION II

TM11-6625-359-40P-1

| (1) ILLUSTRATION | | (2) | (3) | (4) | (5) | (6) DESCRIPTION | (7) | (8) |
|---------------------|--------------------|-------------|-----------------------------|----------------|-------|--|-----|--------------------------|
| (a) FIG NO. | (b) ITEM NO. | SMR CODE | NATIONAL STOCK NUMBER | PART NUMBER | FSCM | USABLE ON CODE | U/M | QTY INC IN UNIT |
| | | | | | | GROUP 020211 VIDEO CHASSIS AND POTENTIOMETER ASSEMBLY | | |
| 17 | 1 | PAOZZ | 5560-00-686-8085 | MS24233-2 | 96906 | SHIELD,ELECTRON TUBE..... | EA | 2 |
| 17 | 2 | PAOZZ | 5560-00-542-7004 | 6AH6WA | 81349 | ELECTRON TUBE..... | EA | 2 |
| 17 | 3 | PAOZZ | 5960-00-686-8087 | MS24233-5 | 86906 | SHIELD,ELECTRON TUBE..... | EA | 6 |
| 17 | 4 | PAOZZ | 5560-00-985-8986 | 6AN8A | 81349 | ELECTRON TUBE..... | EA | 2 |
| 17 | 5 | PAOZZ | 5960-00-686-8119 | MS24233-1 | 96906 | SHIELD,ELECTRON TUBE..... | EA | 1 |
| 17 | 6 | PAOZZ | 5960-00-237-6917 | 5725-6AS6W | 81349 | ELECTRON TUBE..... | EA | 1 |
| 17 | 7 | PAOZZ | 5960-00-262-0167 | 12AT7WA | 81349 | ELECTRON TUBE..... | EA | 1 |
| 17 | 8 | XDHZZ | | RYZZ1A1P | 81349 | RELAY,ARMATURE..... | EA | 1 |
| 17 | 9 | XDHZZ | | 502825 | 25778 | NUT,PLAIN,HEXAGON..... | EA | 8 |
| 17 | 10 | XDHZZ | | 520804 | 25778 | WASHER,LOCK..... | EA | 21 |
| 17 | 11 | PAOZZ | 5560-00-262-0210 | 5814A | 81349 | ELECTRON TUBE..... | EA | 3 |
| 17 | 12 | XDHZZ | | 512445 | 25778 | SCREW,MACHINE..... | EA | 15 |
| 17 | 13 | PAHZZ | 5905-00-171-2009 | RC20GF222K | 81349 | RESISTOR,FIXED,COMPOSITION..... | EA | 1 |
| 17 | 14 | PAHZZ | 5935-00-577-0396 | TS1405P01 | 82199 | SOCKET,ELECTRON TUBE..... | EA | 1 |
| 17 | 15 | PAHZZ | 5940-00-847-3138 | 2104-04-00 | 78189 | TERMINAL,LUG..... | EA | 1 |
| 17 | 16 | XDHZZ | | 502823 | 25778 | NUT,PLAIN,HEXAGON..... | EA | 2 |
| 17 | 17 | PAHZZ | 5910-00-057-1402 | CE13C100K | 81349 | CAPACITOR,FIXED,ELECTROLYTIC..... | EA | 1 |
| 17 | 18 | PAHZZ | 5340-00-774-9144 | 9/16-6 | 95987 | CLAMP,LOOP..... | EA | 1 |
| 17 | 19 | PAHZZ | 5905-00-171-2003 | RC20GF204K | 81349 | RESISTOR,FIXED,COMPOSITION..... | EA | 1 |
| 17 | 20 | PAHZZ | 5905-00-409-7616 | RC20GF105K | 81349 | RESISTOR,FIXED,COMPOSITION..... | EA | 4 |
| 17 | 21 | PAHZZ | 5935-00-260-0516 | TS102P01 | 81349 | SOCKET,ELECTRON TUBE..... | EA | 4 |
| 17 | 22 | XDHZZ | | 512422 | 25778 | SCREW,MACHINE..... | EA | 30 |
| 17 | 23 | XDHZZ | | 520803 | 25778 | WASHER,LOCK..... | EA | 30 |
| 17 | 24 | XDHZZ | | T1060P26-5 | 71785 | STRAP NUT,ELECTRON TUBE SOCKET..... | EA | 3 |
| 17 | 25 | PAHZZ | 5905-00-110-0196 | RCRZ01GO2JS | 81349 | RESISTOR,FIXED,COMPOSITION..... | EA | 5 |
| 17 | 26 | PAHZZ | 5905-00-577-7414 | RV4NAXSD253A | 81349 | RESISTOR,VARIABLE..... | EA | 2 |
| 17T | 27 | PAHHH | 5940-00-237-3080 | C151795 | 25778 | TERMINAL BOARD ASSEMBLY..... | EA | 1 |
| 17 | 28 | XDHZZ | | D151786 | 25778 | CHASSIS..... | EA | 1 |
| 17 | 29 | XAHHH | | A151985 | 25778 | COMPONENT BOARD ASSEMBLY..... | EA | 1 |
| 17 | 30 | PAHZZ | 5905-00-643-9815 | RV5LAXSB254A | 81349 | RESISTOR,VARIABLE..... | EA | 1 |
| 17 | 31 | PAHZZ | 5905-00-577-2191 | RV5LAXSB255B | 81349 | RESISTOR,VARIABLE..... | EA | 1 |
| 17 | 32 | PAHZZ | 5935-00-196-6534 | A7S | 81312 | CONNECTOR,RECEPTACLE,ELECTRICAL.. | EA | 1 |
| 17 | 33 | XDHZZ | | 512405 | 25778 | SCREW,MACHINE..... | EA | 2 |
| 17 | 34 | XDHZZ | | 520801 | 25778 | WASHER LOCK..... | EA | 2 |
| 17 | 35 | XDHZZ | | 502821 | 25778 | NUT,PLAIN,HEXAGON..... | EA | 2 |
| 17 | 36 | PAHZZ | 5905-00-688-4179 | RVSLAXSB104A | 81349 | RESISTOR,VARIABLE..... | EA | 1 |
| 17 | 37 | PDH7Z | | 8151789 | 81312 | BRACKET..... | EA | 1 |
| 17 | 38 | PAHZZ | 5905-00-190-8879 | RC20GF183K | 81349 | RESISTOR,FIXED,COMPOSITION..... | EA | 1 |

SECTION II

TM11-6625-359-40P-1

| (1) ILLUSTRATION | | (2) | (3) | (4) | (5) | (6) DESCRIPTION | (7) | (8) |
|---------------------|--------------------|-------------|-----------------------------|----------------|--------|-------------------------------------|-----|--------------------------|
| (a) FIG NO. | (b) ITEM NO. | SMR CODE | NATIONAL STOCK NUMBER | PART NUMBER | FSCM | USABLE ON CODE | U/M | QTY INC IN UNIT |
| 17 | 39 | PAHZZ | 5905-00-801-8290 | RV5LAXSB105B | 81349 | RESISTOR,VARIABLE | EA | 1 |
| 17 | 40 | PAHZZ | 5905-00-617-2606 | RV5LAXSB503A | 81349 | RESISTOR,VARIABLE | EA | 3 |
| 17 | 41 | XDHZZ | | A151788 | 25778 | BRACKET,MOUNTING | EA | 1 |
| 17 | 42 | PDHZZ | | CP11A3KC104N | 81349 | CAPACITOR FIXED,PAPER | EA | 1 |
| 17 | 43 | PAHHH | 5940-00-237-3079 | C151792 | 25778 | TERMINAL BOARD ASSEMBLY..... | EA | 1 |
| 17 | 44 | PAHZZ | 5935-00-812-4936 | TS103P01 | 81350 | SOCKET,ELECTRON TUBE | EA | 6 |
| 17 | 45 | PAHZZ | 5905-00-195-6451 | RC20GF472K | 81349 | RESISTOR,FIXED,COMPOSITION..... | EA | 2 |
| 17 | 46 | XDHZZ | | 1N493B | 81349 | SEMICONDUCTOR DEVICE,DIODE | EA | 1 |
| 17 | 47 | PAHZZ | 5905-00-185-6946 | RC20GF474K | 81349 | RESISTOR,FIXED,COMPOSITION..... | EA | 2 |
| 17 | 48 | PAHZZ | 5905-00-190-8884 | RC20GF123K | 81349 | RESISTOR,FIXED,COMPOSITION..... | EA | 2 |
| 17 | 49 | XDHZZ | | RC20GF124K | 81349 | RESISTOR,FIXED,COMPOSITION..... | EA | 2 |
| 17 | 50 | PAHZZ | 5910-00-552-9901 | CP91B1FF105K1 | 81349 | CAPACITOR,FIXED,PAPER | EA | 1 |
| 17 | 51 | PAHZZ | 5910-00-577-7940 | CP091SB5 | 81349 | RETAINER,CAPACITOR..... | EA | 1 |
| 17 | 52 | PAHZZ | 5905-00-185-8518 | RC20GF103K | 81349 | RESISTOR,FIXED,COMPOSITION..... | EA | 2 |
| 17 | 53 | XDHZZ | | 1N2071A | 81349 | SEMICONDUCTOR DEVICE,DIODE | EA | 1 |
| 17 | 54 | PAHZZ | 5905-00-186-3008 | RC20GF101K | 81349 | RESISTOR,FIXED,COMPOSITION..... | EA | 1 |
| 17 | 55 | PAHZZ | 5910-00-993-0162 | CP05A1KF564K3 | 81349 | CAPACITOR,FIXED,PAPER | EA | 1 |
| 17 | 56 | XDHZZ | | 1-1/8-6 | 55987 | CLAMP,LOOP | EA | 1 |
| 17 | 57 | XDHZZ | | 512447 | 25778 | SCREW,MACHINE..... | EA | 2 |
| 17 | 58 | XDHZZ | | 503613 | 25778 | WASHER,FLAT | EA | 4 |
| 17 | 59 | XDHZZ | | CP05A1KC333K3 | 81349 | CAPACITOR,FIXED,PAPER | EA | 1 |
| 17 | 60 | PAHZZ | 5940-00-915-9201 | 831645 | 19203 | TERMINAL,STUD..... | EA | 14 |
| 17 | 61 | PAHZZ | 5325-00-281-1557 | MS35489-17 | 96906 | GROMMET | EA | 1 |
| 17 | 62 | PDHZZ | | A14809B | 25778 | BRACKET,MOUNTING | EA | 1 |
| 17 | 63 | PAHZZ | 5340-00-290-7273 | 3/4-6 | 95987 | CLAMP,LOOP | EA | 1 |
| 17 | 64 | PAHZZ | 5910-00-823-1099 | CP05A1KC105K3 | 81349 | CAPACITOR,FIXED,PAPER | EA | 1 |
| 17 | 65 | PAHZZ | 5935-00-990-6811 | MS24020-2 | 96906 | CONNECTOR,RECEPTACLE,ELECTRICAL.. | EA | 1 |
| 17 | 66 | PAHZZ | 5935-00-835-0510 | UG625U | 81349 | CONNECTOR,RECEPTACLE,ELECTRICAL.. | EA | 2 |
| 17 | 67 | XDHZZ | | 20K14167P26-5 | 71785 | STRAP NUT,ELECTRON TUBE SOCKET..... | EA | 6 |
| 17 | 68 | PAHZZ | 5905-00-190-8876 | RC20GF153K | 81349 | RESISTOR,FIXED,COMPOSITION..... | EA | 3 |
| 17 | 69 | XDHZZ | | 8152039 | 25778 | PLATE,MOUNTING..... | EA | 1 |
| 17 | 70 | PAHZZ | 5905-00-256-0522 | A153004 | 25778 | RESISTOR,VARIABLE | EA | 1 |
| 17 | 71 | XDHZZ | | RV4NAXSB105B | 81349 | RESISTOR,VARIABLE | EA | 1 |
| 17 | 72 | XDHZZ | | 525805 | 25778 | NUT,PLAIN,HEXAGON | EA | 7 |
| 17 | 73 | XDHZZ | | 1223-02 | 78189 | WASHER,LOCK | EA | 8 |
| 17 | 74 | PAHZZ | 5905-00-256-0525 | A153005 | 25778 | RESISTOR,VARIABLE | EA | 1 |
| 17 | 75 | PAHZZ | 5940-00-156-7344 | 2104-06-00 | 78189 | TERMINAL,LUG | EA | 1 |
| 17 | 76 | XDHZZ | | 1/2-3 | 95987 | CLAMP,LOOP | EA | 1 |
| 17 | 77 | PAHZZ | 6625-00-880-6157 | B153008 | 82199 | SWITCH AND RESISTOR ASSEMBLY | EA | 1 |
| 17 | 78 | XDHZZ | | CH05A1NF473M | 181349 | CAPACITOR,FIXED PAPER | EA | 1 |

SECTION II

TM11-6625-359-40P-1

| (1) ILLUSTRATION | | (2) | (3) | (4) | (5) | (6) DESCRIPTION | (7) | (8) |
|---------------------|--------------------|-------------|-----------------------------|----------------|-------|---------------------------------------|-----|--------------------------|
| (a) FIG NO. | (b) ITEM NO. | SMR CODE | NATIONAL STOCK NUMBER | PART NUMBER | FSCM | USABLE ON CODE | U/M | QTY INC IN UNIT |
| 17 | 79 | PAHZZ | 5930-00-245-0178 | 212-18165-2 | 71450 | SWITCH,ROTARY | EA | 1 |
| 17 | 80 | PAHZZ | 5940-00-617-2673 | 2140-20-00 | 78189 | TERMINAL,LUG | EA | 1 |
| 17 | 81 | PAHZZ | 6625-00-880-6160 | B153007 | 82199 | RESISTOR,VARIABLE AND HIGH-LOW SWITCH | EA | 1 |
| 17 | 82 | PAHZZ | 5905-00-256-0439 | RC20GF221K | 81349 | RESISTOR,FIXED,CCMPCPOSITION | EA | 1 |
| 17 | 83 | XDHZZ | | RV4NAXSB104A | 81349 | RESISTOR,VARIABLE | EA | 1 |
| 17 | 84 | PAHZZ | 6625-00-261-6731 | 0151787 | 25778 | CHASSIS SUBASSEMBLY | EA | 1 |
| 17 | 85 | XDHZZ | | JA3H100S504UA | 01121 | RESISTOR,VARIABLE | EA | 1 |
| 17 | 86 | XDHZZ | | A153003 | 71450 | RESISTOR,VARIABLE | EA | 1 |
| 17 | 87 | XDHZZ | | 1N198 | 81349 | SEMICONDUCTOR DEVICE DIODE | EA | 5 |
| 17 | 88 | PAHZZ | 5940-00-237-3078 | 8151981 | 25778 | TERMINAL BOARD | EA | 1 |
| 17 | 89 | PAHZZ | 5905-00-171-1985 | RC20GF822K | 81349 | RESISTOR,FIXED,COMPOSITION | EA | 1 |
| 17 | 90 | PAHZZ | 5905-00-643-9817 | RV5LAXS8103B | 81349 | RESISTOR,VARIABLE | EA | 1 |
| 17 | 91 | XDHZZ | | RC32GF274K | 81349 | RESISTOR,FIXED,COMPOSITION | EA | 1 |
| 17 | 92 | PAHZZ | 5905-00-111-4738 | RRC20G152JS | 81349 | RESISTOR,FIXED,COMPOSITION | EA | 1 |
| 17 | 93 | PAHZZ | 5905-00-111-4740 | RRC20G185JS | 81349 | RESISTOR,FIXED,COMPOSITION | EA | 1 |
| 17 | 94 | PAHZZ | 5905-00-279-1883 | RC20GF335J | 81349 | RESISTOR,FIXED,COMPOSITION | EA | 2 |
| 17 | 95 | PAHZZ | 5905-00-120-9152 | RRC07G274JS | 81349 | RESISTOR,FIXED,COMPOSITION | EA | 3 |
| 17 | 96 | PAHZZ | 5910-00-821-4702 | CP05A1KE103K3 | 81349 | CAPACITOR,FIXED,PAPER | EA | 1 |
| 17 | 97 | PAHZZ | 5905-00-249-3642 | RC42GF393J | 81349 | RESISTOR,FIXED,COMPOSITION | EA | 2 |
| 17 | 98 | PAHZZ | 5910-00-578-1623 | CV11C450 | 81349 | CAPACITOR,VARIABLE | EA | 1 |
| 17 | 99 | PAHZZ | 5950-00-781-9745 | LT4K070 | 81349 | COIL,RADIO FREQUENCY | EA | 1 |
| 17 | 100 | PAHZZ | 5905-00-235-3534 | RRC32G681JS | 81349 | RESISTOR,FIXED,COMPOSITION | EA | 2 |
| 17 | 101 | PAHZZ | 5905-00-192-0649 | RC20GF203J | 81349 | RESISTOR,FIXED,COMPOSITION | EA | 1 |
| 17 | 102 | PAHZZ | 5905-00-171-2004 | RC20GF223J | 81349 | RESISTOR,FIXED,COMPOSITION | EA | 1 |
| 17 | 103 | PAHZZ | 5905-00-111-4841 | RRC20G133JS | 81349 | RESISTOR,FIXED,COMPOSITION | EA | 1 |
| 17 | 104 | PAHZZ | 5905-00-299-1971 | RC20GF822J | 81349 | RESISTOR,FIXED,COMPOSITION | EA | 1 |
| 17 | 105 | PAHZZ | 5905-00-279-2019 | RC20GF512J | 81349 | RESISTOR,FIXED,COMPOSITION | EA | 1 |
| 17 | 106 | PAHZZ | 5905-00-279-1751 | RC20GF302J | 81349 | RESISTOR,FIXED,COMPOSITION | EA | 1 |
| 17 | 107 | PAHZZ | 5905-00-104-8352 | RC32GF153K | 81349 | RESISTOR,FIXED,COMPOSITION | EA | 1 |
| 17 | 108 | PAHZZ | 5905-00-104-8339 | RC20GF824K | 81349 | RESISTOR,FIXED,COMPOSITION | EA | 1 |
| 17 | 109 | PAHZZ | 5910-00-827-6418 | CM15CD150JP3 | 81349 | CAPACITOR,FIXED,MICA | EA | 1 |
| 17 | 110 | XDHZZ | | CM15C330JN3 | 81349 | CAPACITOR,FIXED,MICA | EA | 1 |
| 17 | 111 | PAHZZ | 5940-00-237-3081 | B151793 | 25778 | TERMINAL BOARD | EA | 1 |
| 17 | 112 | PAHZZ | 5905-00-104-8330 | RRC20G333JS | 81349 | RESISTOR,FIXED,COMPOSITION | EA | 2 |
| 17 | 113 | PAHZZ | 5905-00-192-3987 | RC20GF104K | 81349 | RESISTOR,FIXED,COMPOSITION | EA | 1 |
| 17 | 114 | PAHZZ | 5905-00-192-0450 | RC42GF563K | 81349 | RESISTOR,FIXED,COMPOSITION | EA | 1 |
| 17 | 115 | PAHZZ | 5905-00-279-2675 | RC42GF333J | 81349 | RESISTOR,FIXED,COMPOSITION | EA | 2 |
| 17 | 116 | PAHZZ | 5905-00-254-7100 | RC20GF913J | 81349 | RESISTOR,FIXED,COMPOSITION | EA | 1 |
| 17 | 117 | PAHZZ | 5905-00-192-0660 | RC20GF184J | 81349 | RESISTOR,FIXED,COMPOSITION | EA | 1 |
| 17 | 118 | PAHZZ | 5905-00-279-2519 | RC20GF334J | 81349 | RESISTOR,FIXED,COMPOSITION | EA | 2 |

SECTION II

TM11-6625-359-40P-1

| (1) ILLUSTRATION | | (2) | (3) | (4) | (5) | (6) DESCRIPTION | (7) | (8) |
|---------------------|--------------------|-------------|-----------------------------|----------------|-------|------------------------------------|-----|--------------------------|
| (a) FIG NO. | (b) ITEM NO. | SMR CODE | NATIONAL STOCK NUMBER | PART NUMBER | FSCM | USABLE ON CODE | U/M | QTY INC IN UNIT |
| 17 | 119 | PAHZZ | 5910-00-823-1145 | CP05A1KF223K3 | 81349 | CAPACITOR, FIXED, PAPER | EA | 2 |
| 17 | 120 | PAHZZ | 5905-00-254-9201 | RC20GF473J | 81349 | RESISTOR, FIXED, COMPOSITION..... | EA | 1 |
| 17 | 121 | PAHZZ | 5910-00-823-1143 | CP05A1KE473K3 | 81349 | CAPACITOR, FIXED, PAPER | EA | 1 |
| 17 | 122 | PAHZZ | 5905-00-171-2000 | RC20GF684K | 81349 | RESISTOR, FIXED, COMPOSITION..... | EA | 1 |
| 17 | 123 | PAHZZ | 5905-00-249-3663 | RC42GF683J | 81349 | RESISTOR, FIXED, COMPOSITION..... | EA | 2 |
| 17 | 124 | PAHZZ | 5905-00-279-2527 | RC42GF223J | 81349 | RESISTOR, FIXED, COMPOSITION..... | EA | 1 |
| 17 | 125 | PAHZZ | 5905-00-106-1282 | RC20GF223K | 65597 | RESISTOR, FIXED, COMPOSITION..... | EA | 1 |
| 17 | 126 | PAHZZ | 5905-00-279-2510 | RC20GF395J | 81349 | RESISTOR, FIXED, COMPOSITION | EA | 1 |
| 17 | 127 | PAHZZ | 5910-00-838-9421 | CK60AW102M | 81349 | CAPACITOR, FIXED, CERAMIC..... | EA | 1 |
| 17 | 128 | PAHZZ | 5905-00-254-7087 | RC20GF683K | 81349 | RESISTOR, FIXED, COMPOSITION..... | EA | 1 |
| 17 | 129 | PAHZZ | 5905-00-192-9260 | RC20GF154K | 81349 | RESISTOR, FIXED, COMPOSITION..... | EA | 1 |
| 17 | 130 | PAHZZ | 5905-00-102-2740 | RC32GF333K | 81349 | RESISTOR, FIXED, COMPOSITION..... | EA | 1 |
| 17 | 131 | XDHZZ | | B151790 | 25778 | TERMINAL BOARD..... | EA | 1 |
| 17 | 132 | PAHZZ | 5905-00-279-1920 | RC42GF272J | 81349 | RESISTOR, FIXED, COMPOSITION..... | EA | 1 |
| 17 | 133 | PAHZZ | 5905-00-114-5441 | RCR20G563JS | 81349 | RESISTOR, FIXED, COMPOSITION..... | EA | 1 |
| 17 | 134 | PAHZZ | 5905-00-882-7217 | RW56V392 | 81349 | RESISTOR, FIXED, WIREWOUND | EA | 1 |
| 17 | 135 | PAHZZ | 5910-00-807-5570 | CP05A1KE104K3 | 81349 | CAPACITOR, FIXED, PAPER | EA | 1 |
| 17 | 136 | XDHZZ | | IN69 | 81349 | SEMICONDUCTOR DEVICE, DIODE | EA | 1 |

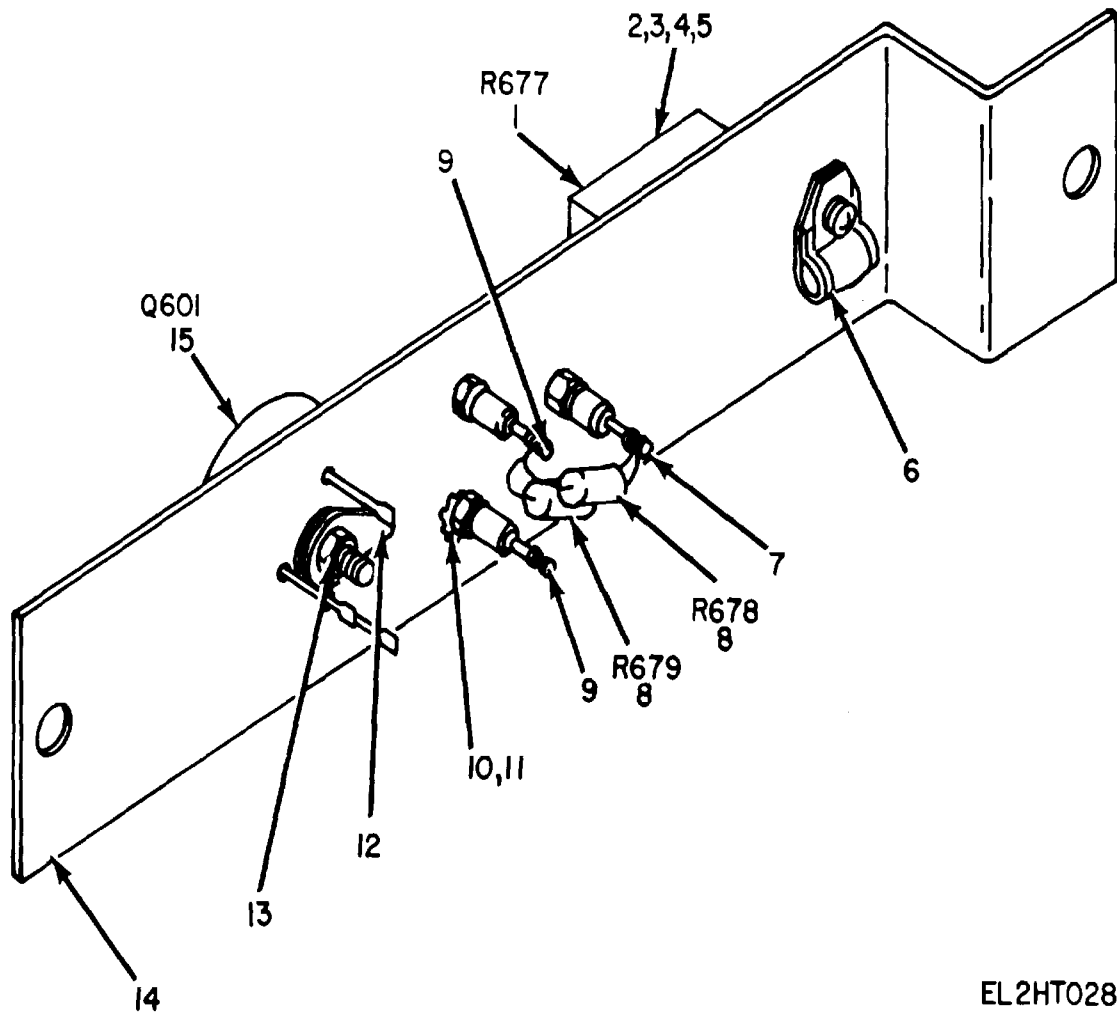

EL2HT028

Figure 18. Plate Assembly, Transistor.

SECTION II

TM11-6625-359-40P-1

| (1) ILLUSTRATION | | (2) | (3) | (4) | (5) | (6) | (7) | (8) |
|---------------------|--------------------|-------------|-----------------------------|----------------|-----------|---|-----|--------------------------|
| (a) FIG NO. | (b) ITEM NO. | SMR CODE | NATIONAL STOCK NUMBER | PART NUMBER | FSCM | DESCRIPTION USABLE ON CODE | U/M | QTY INC IN UNIT |
| | | | | | | GROUP 020212 PLATE ASSEMBLY, TRANSISTOR | | |
| 18 | 1 | XDHZZ | | PU20GIRO | 81349 | RESISTOR, FIXED, WIRE WOUND | EA | 1 |
| 18 | 2 | XDHZZ | | 512451 | 25778 | SCREW, MACHINE | EA | 2 |
| 18 | 3 | XCFZZ | | 520804 | A25778 | WASHER, LOCK | EA | 2 |
| 18 | 4 | XDHZZ | | 503613 | 25778 | WASHER, FLAT | EA | 2 |
| 18 | 5 | XDHZZ | | 502825 | 25778 | NUT, PLAIN, HEXAGON | EA | 2 |
| 18 | 6 | XDHZZ | | 3/16-3 | 95987 | CLAMP, LOOP | EA | 1 |
| 18 | 7 | XDHZZ | | 8700095 | 25778 | TERMINAL, STUD | EA | 1 |
| 18 | 8 | PAHZZ | 5905-00-279-3525 | RC42GF680J | 81349 | RESISTOR, FIXED, COMPOSITION..... | EA | 2 |
| 18 | 9 | PAHZZ | 5940-00-143-5330 | 756 | 81312 | TERMINAL, STUD | EA | 2 |
| 18 | 10 | XDHZZ | | 512424 | 25778 | SCREW, MACHINE | EA | 2 |
| 18 | 11 | XDHZZ | | 520802 | 25778 | WASHER, LOCK | EA | 2 |
| 18 | 12 | XDHZZ | | TX0100-137 | 98978 | HEAT SINK..... | EA | 1 |
| 18 | 13 | PAHZZ | 5821-00-704-1602 | 7274633 | 16758 | MOUNTING KIT, TRANSISTOR..... | EA | 1 |
| 18 | 14 | XDHZZ | | 8152928 | 25778 | PLATE, MOUNTING | EA | 1 |
| 18 | 15 | XDHZZ | | 2N174 | 04713 | TRANSISTOR..... | EA | 1 |
| | | | | | 77 | | | |

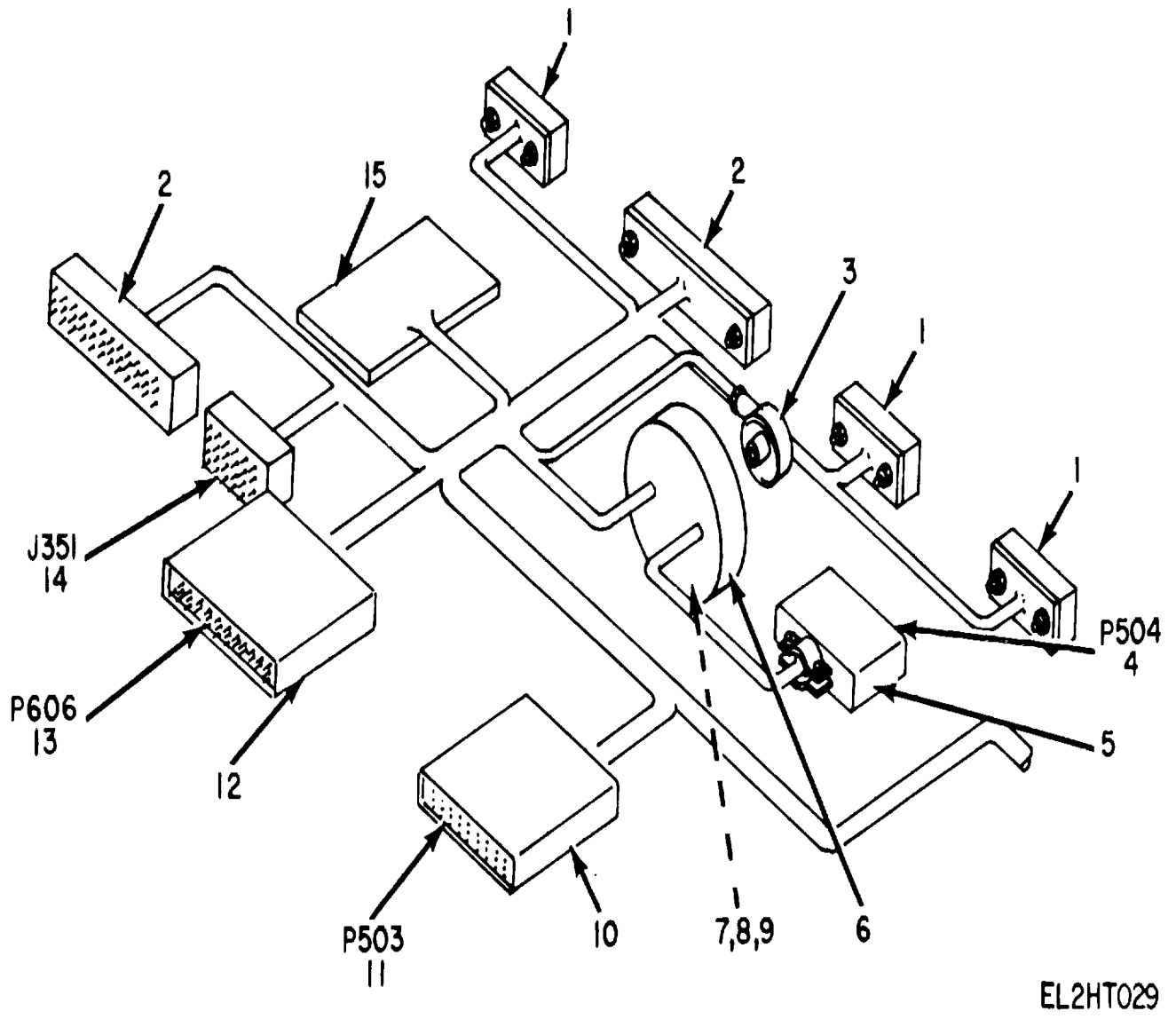

EL2HT029

Figure 19. Harness, Wiring.

SECTION II

TM11-6625-359-40P-1

| (1) ILLUSTRATION | | (2) | (3) | (4) | (5) | (6) DESCRIPTION | (7) | (8) |
|----------------------|--------------------|-------------|-----------------------------|----------------|-------|---|-----|--------------------------|
| (a) FIG NO. | (b) ITEM NO. | SMR CODE | NATIONAL STOCK NUMBER | PART NUMBER | FSCM | USABLE ON CODE | U/M | QTY INC IN UNIT |
| | | | | | | GROUP 020213 HARNESS, WIRING | | |
| 19 | 1 | PAHZZ | 5935-00-196-6534 | A75S | 81312 | CONNECTOR, RECEPTACLE, ELECTRICAL | EA | 3 |
| 19 | 2 | PAHZZ | 5935-00-494-9786 | A15S | 81312 | CONNECTOR, RECEPTACLE, ELECTRICAL | EA | 2 |
| 19 | 3 | PAHZZ | 5935-00-257-7822 | 8657 | 71785 | CAP, ELECTRICAL | EA | 1 |
| 19 | 4 | PAHZZ | 5935-00-149-5453 | A7P | 81312 | CONNECTOR, PLUG, ELECTRICAL | EA | 1 |
| 19 | 5 | PAHZZ | 5935-00-201-4420 | A7H | 81312 | SHIELD, CONNECTOR | EA | 1 |
| 19 | 6 | PAHZZ | 5935-00-237-6457 | 9709-7 | 72825 | SOCKET, ELECTRON TUBE | EA | 1 |
| 19 | 7 | XDHZZ | | 512424 | 25778 | SCREW, MACHINE | EA | 2 |
| 19 | 8 | XDHZZ | | 520803 | 25778 | WASHER LOCK | EA | 2 |
| 19 | 9 | XDHZZ | | 525801 | 25778 | NUT, PLAIN, HEXAGON | EA | 2 |
| 19 | 10 | XDHZZ | | MS24132S6 | 96906 | SHIELD CONNECTOR | EA | 1 |
| 19 | 11 | PAHZZ | 5935-00-990-6809 | MS24019-2 | 96906 | CONNECTOR, PLUG, ELECTRICAL | EA | 1 |
| 19 | 12 | PAHZZ | 5935-00-725-1990 | MS24133R1 | 96906 | SHIELD, CONNECTOR | EA | 1 |
| 19 | 13 | XDHZZ | | MS24022-2 | 96906 | CONNECTOR, RECEPTACLE, ELECTRICAL | EA | 1 |
| 19 | 14 | PAHZZ | 5935-00-899-4727 | MS24009-2 | 96906 | CONNECTOR, RECEPTACLE, ELECTRICAL | EA | 1 |
| 19 | 15 | PAHZZ | 5940-00-237-3041 | A132293 | 25778 | TERMINAL BOARD ASSEMBLY | EA | 1 |
| 79/(80 blank) | | | | | | | | |

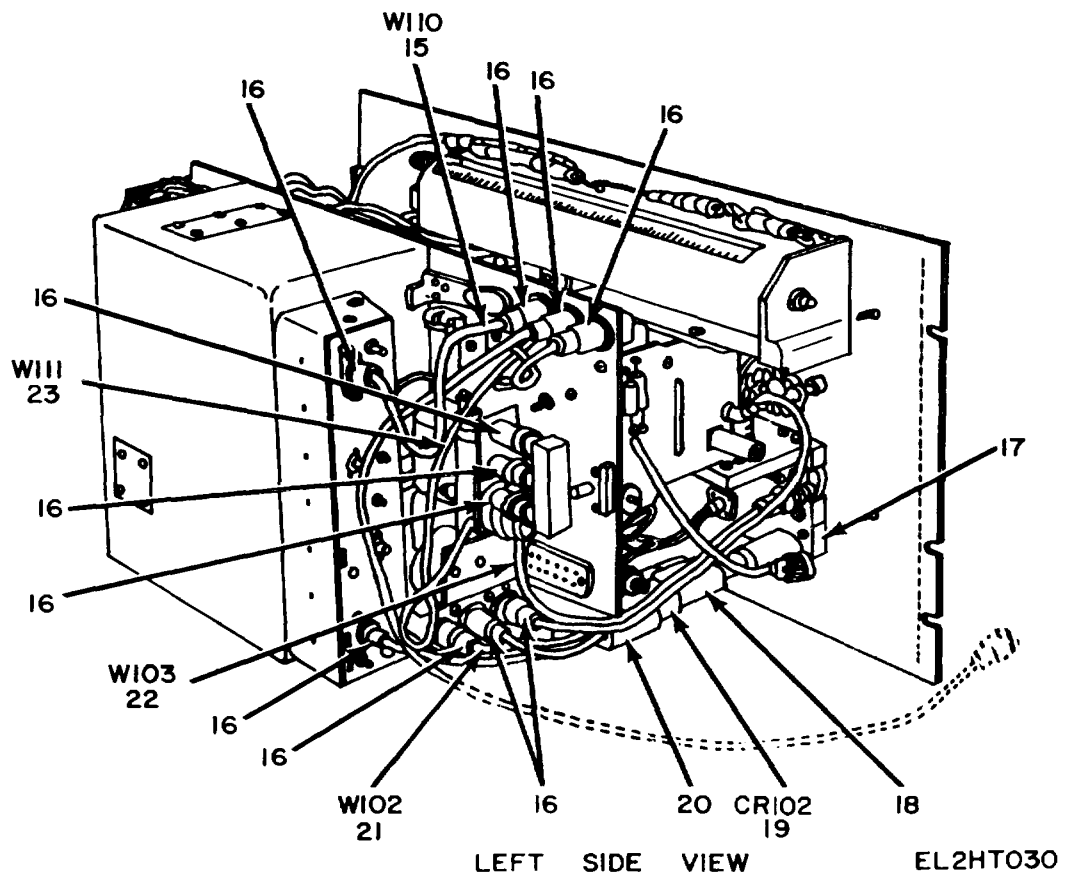
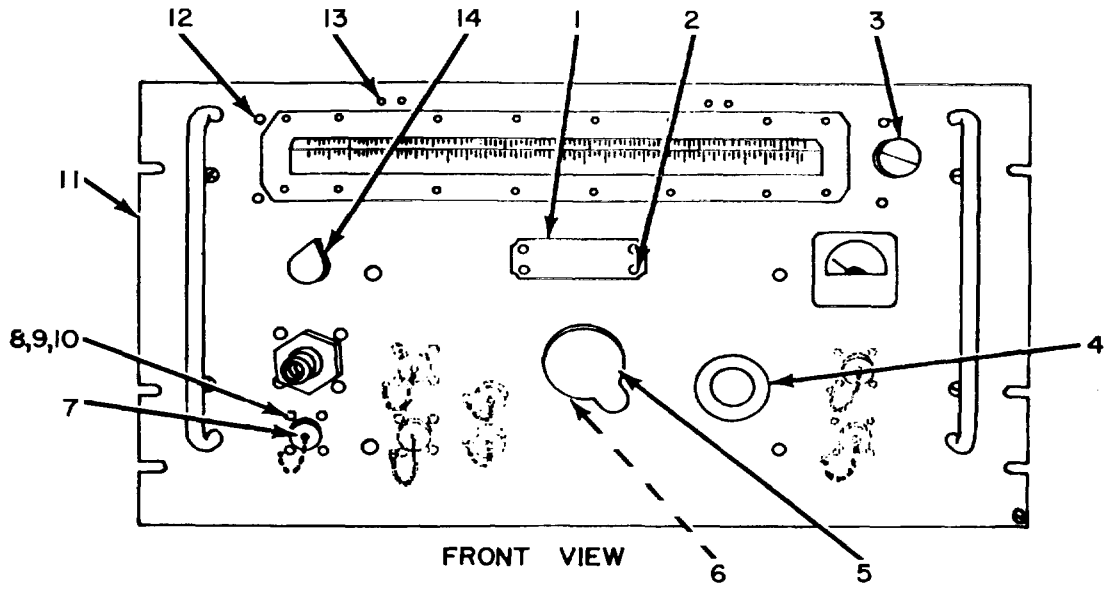

Figure 20. Head Assembly, Tuning (Sheet 1 of 2).

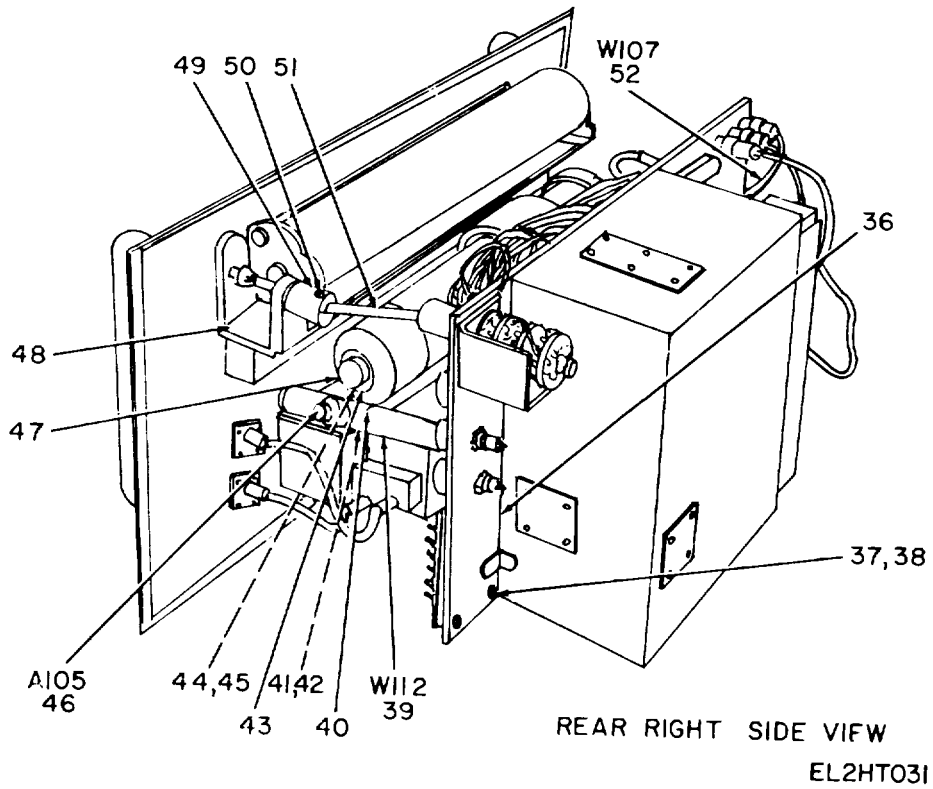
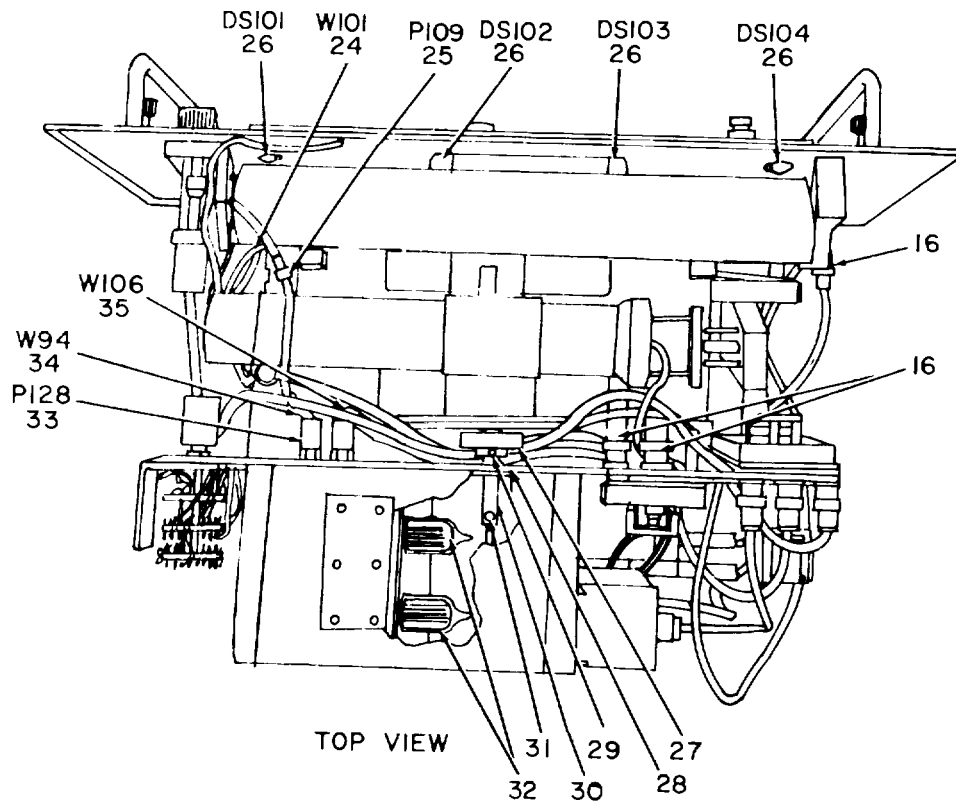

Figure 20. Head Assembly, Tuning (Sheet 2 of 2).

SECTION II

TM11-6625-359-40P-1

| (1) ILLUSTRATION | | (2) | (3) | (4) | (5) | (6) DESCRIPTION | (7) | (8) |
|----------------------------------|--------------------|-------------|-----------------------------|-----------------|-----------|---------------------------------------|-----|--------------------------|
| (a) FIG NO. | (b) ITEM NO. | SMR CODE | NATIONAL STOCK NUMBER | PART NUMBER | FSCM | USABLE ON CODE | U/M | QTY INC IN UNIT |
| GROUP 0203 HEAD ASSEMBLY. TUNING | | | | | | | | |
| 20 | 1 | XDHZZ | | A152617 | 25778 | PLATE, IDENTIFICATION | EA | 1 |
| 20 | 2 | PAHZZ | 5305-00-253-5615 | AN535-4-4 | 82199 | SCREW | EA | 4 |
| 20 | 3 | PAOZZ | 5355-00-619-4668 | MS91528-2N2B | 96906 | KNOB | EA | 1 |
| 20 | 4 | PAOZZ | 5355-00-579-6390 | MS91528-2F28 | 96906 | KNOB | EA | 1 |
| 20 | 5 | PAOZZ | 5355-00-523-8278 | MS91528-4S2B | 96906 | KNOB | EA | 1 |
| 20 | 6 | PAHZZ | 5840-00-650-6418 | AP15350 | 99813 | BUSHING, THREADED | EA | 2 |
| 20 | 7 | PAHZZ | 5935-00-113-0352 | MX913U | 81349 | COVER, ELECTRICAL CONNECTOR | EA | 1 |
| 20 | 8 | XDHZZ | | MS35216-15 | 96906 | SCREW, MACHINE | EA | 4 |
| 20 | 9 | XDHZZ | | 520803 | 25778 | WASHER, LOCK | EA | 4 |
| 20 | 10 | XDHZZ | | 502823 | 25778 | NUT, PLAIN, HEXAGON | EA | 4 |
| 20 | 11 | XDHHH | | D151846 | 82199 | PANEL ASSEMBLY | EA | 1 |
| 20 | 12 | PAHZZ | 5305-00-059-3659 | MS35217-55 | 96906 | SCREW, MACHINE | EA | 4 |
| 20 | 13 | XDHZZ | | MS535216-25 | 96906 | SCREW, MACHINE | EA | 4 |
| 20 | 14 | PAOZZ | 5355-00-556-0145 | MS91528-1K2B | 96906 | KNOB | EA | 1 |
| 20 | 15 | PAHHH | 5995-00-237-3096 | A147831 | 25778 | CABLE ASSEMBLY, RADIO FREQUENCY | EA | 1 |
| 20 | 16 | PAHZZ | 5935-00-149-4066 | UG88U | 81349 | CONNECTOR, PLUG, ELECTRICAL | EA | 14 |
| 20 | 17 | PAHZZ | 5935-00-289-5642 | A147839 | 82199 | COAXIAL ASSEMBLY | EA | 1 |
| 20 | 18 | XDHDL | | A147805 | 82199 | MIXER ASSEMBLY | EA | 1 |
| 20 | 19 | XDHZZ | | 1N415E | 81349 | SEMICONDUCTOR DEVICE, DIODE | EA | 1 |
| 20 | 20 | XDHDL | | A147648 | 82199 | MIXER ASSEMBLY | EA | 1 |
| 20 | 21 | PAHHH | 6635-00-292-6t774 | A147830 | 37942 | CABLE ASSEMBLY, RADIO FREQUENCY | EA | 1 |
| 20 | 22 | PAHHH | 5995-00-237-3683 | A147835 | 25778 | CABLE ASSEMBLY, RADIO FREQUENCY | EA | 1 |
| 20 | 23 | PAHHH | 5955-00-237-3110 | A147832 | 25778 | CABLE ASSEMBLY, RADIO FREQUENCY | EA | 1 |
| 20 | 24 | PAHHH | 5995-00-237-3087 | A147829 | 25778 | CABLE ASSEMBLY, RADIO FREQUENCY | EA | 1 |
| 20 | 25 | PAHZZ | 5935-00-660-4296 | UG536AU | 81349 | CONNECTOR, PLUG, ELECTRICAL | EA | 1 |
| 20 | 26 | PAOZZ | 6240-00-155-8706 | M515571-6 | 96906 | LAMP, INCANDESCENT | EA | 4 |
| 20 | 27 | PAHZZ | 3040-00-237-1338 | A144467 | 25778 | COLLAR. , SHAFT | EA | 1 |
| 20 | 28 | PAHZZ | 5999-00-258-5127 | A702276 | 25778 | CONTACT, ELECTRICAL | EA | 1 |
| 20 | 29 | XDHZZ | | 513236 | 25778 | SETSCREW | EA | 2 |
| 20 | 30 | PAHZZ | 5315-00-823-8740 | 79-012-062-0375 | 72962 | PIN, SPRING | EA | 1 |
| 20 | 31 | PAHZZ | 5977-00-280-3267 | 513006 | 64731 | SETSCREW | EA | 1 |
| 20 | 32 | PAOZZ | 5960-00-647-2760 | 6AF4A | 80131 | ELECTRON TUBE | EA | 2 |
| 20 | 33 | PAHZZ | 5935-00-05-8785 | 1C0T1000 | 94375 | CONNECTOR, PLUG, ELECTRICAL | EA | 1 |
| 20 | 34 | PAHHH | 5995-00-274-4977 | A144936 | 25778 | CABLE ASSEMBLY, RADIO FREQUENCY | EA | 1 |
| 20 | 35 | PAHHH | 5995-00-237-3182 | A147833 | 25778 | CABLE ASSEMBLY, RADIO FREQUENCY | EA | 1 |
| 20 | 36 | XDHHH | | D151847 | 82199 | PLATE ASSEMBLY | EA | 1 |
| 20 | 37 | XDHZZ | | 512177 | 25778 | SCREW, MACHINE | EA | 4 |
| 20 | 38 | XDHZZ | | 520806 | 25778 | WASHER, LOCK | EA | 4 |
| 20 | 39 | XDHZZ | | A152434 | 25778 | PROBE ASSEMBLY | EA | 1 |
| | | | | | 83 | | | |

SECTION II

TM11-6625-359-40P-1

| (1) ILLUSTRATION | | (2) | (3) | (4) | (5) | (6) | (7) | (8) |
|---------------------|--------------------|-------------|-----------------------------|----------------|-----------|---------------------------------------|-----|--------------------------|
| (a) FIG NO. | (b) ITEM NO. | SMR CODE | NATIONAL STOCK NUMBER | PART NUMBER | FSCM | DESCRIPTION USABLE ON CODE | U/M | QTY INC IN UNIT |
| 20 | 40 | PAHZZ | 5340-00-298-9477 | AN742-10 | 88044 | CLAMP, LOOP | EA | 2 |
| 20 | 41 | XDHZZ | | 512461 | 25778 | SCREW, MACHINE | EA | 2 |
| 20 | 42 | XDHZZ | | 515904 | 25778 | WASHER, LOCK | EA | 2 |
| 20 | 43 | XDHZZ | | A137916 | 25778 | PLATE | EA | 1 |
| 20 | 44 | XDHZZ | | 512448 | 25778 | SCREW, MACHINE | EA | 2 |
| 20 | 45 | XDHZZ | | 520804 | 25778 | WASHER, LOCK | EA | 2 |
| 20 | 46 | PAHZZ | 5985-00-807-3723 | HYION | 00929 | SIGNAL SAMPLER..... | EA | 1 |
| 20 | 47 | PAOZZ | 5960-00-051-0132 | 7049/ZV1009 | 82199 | ELECTRON TUBE..... | EA | 1 |
| 20 | 48 | XDHFH | | D152356 | 182199 | HEAD SUBASSEMBLY, TUNING..... | EA | 1 |
| 20 | 49 | PAHZZ | 6625-00-304-7295 | AP15299 | 82199 | COUPLING, RIGID | EA | 1 |
| 20 | 50 | XDHZZ | | 513023 | 25778 | SETSCREW | EA | 2 |
| 20 | 51 | XDHZZ | | A502018 | 182199 | SHAFT ASSEMBLY | EA | -1 |
| 20 | 52 | PAHHH | 5995-00-237-3656 | AL47834 | 25778 | CABLE ASSEMBLY, RADIO FREQUENCY | EA | 1 |
| | | | | | 84 | | | |

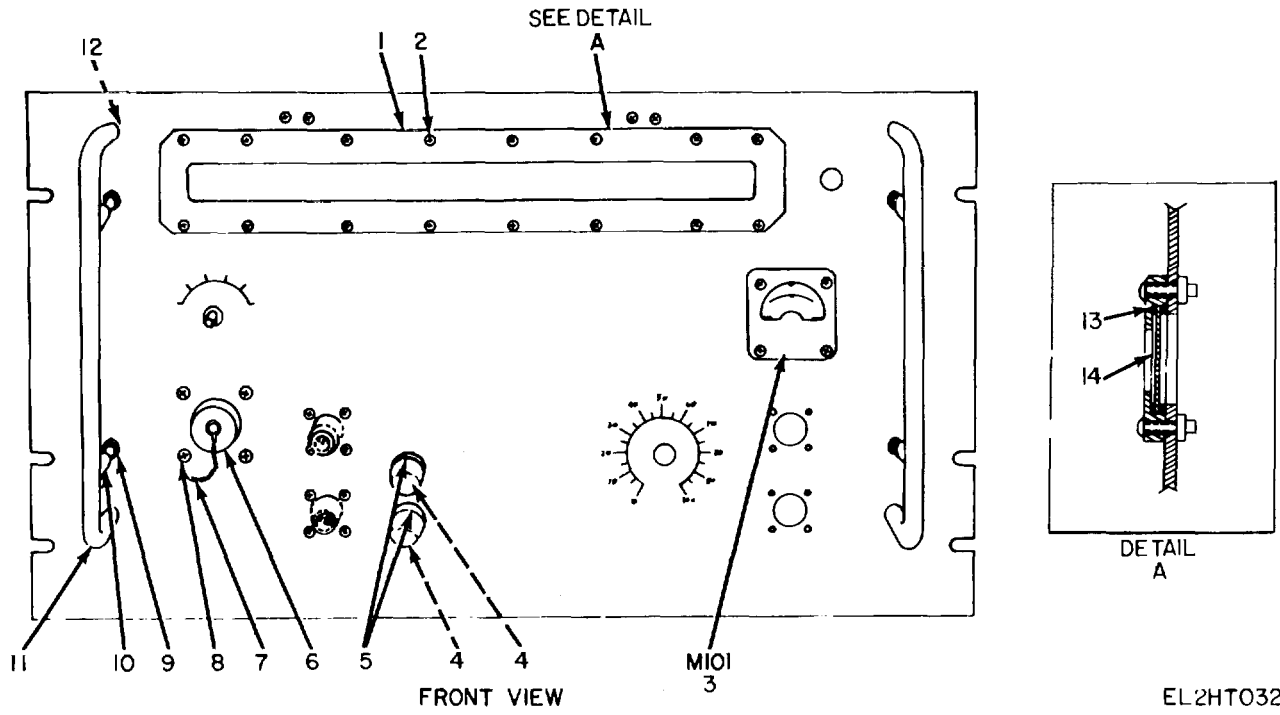

Figure 21. Panel Assembly, Lower Front (Sheet 1 of 2).

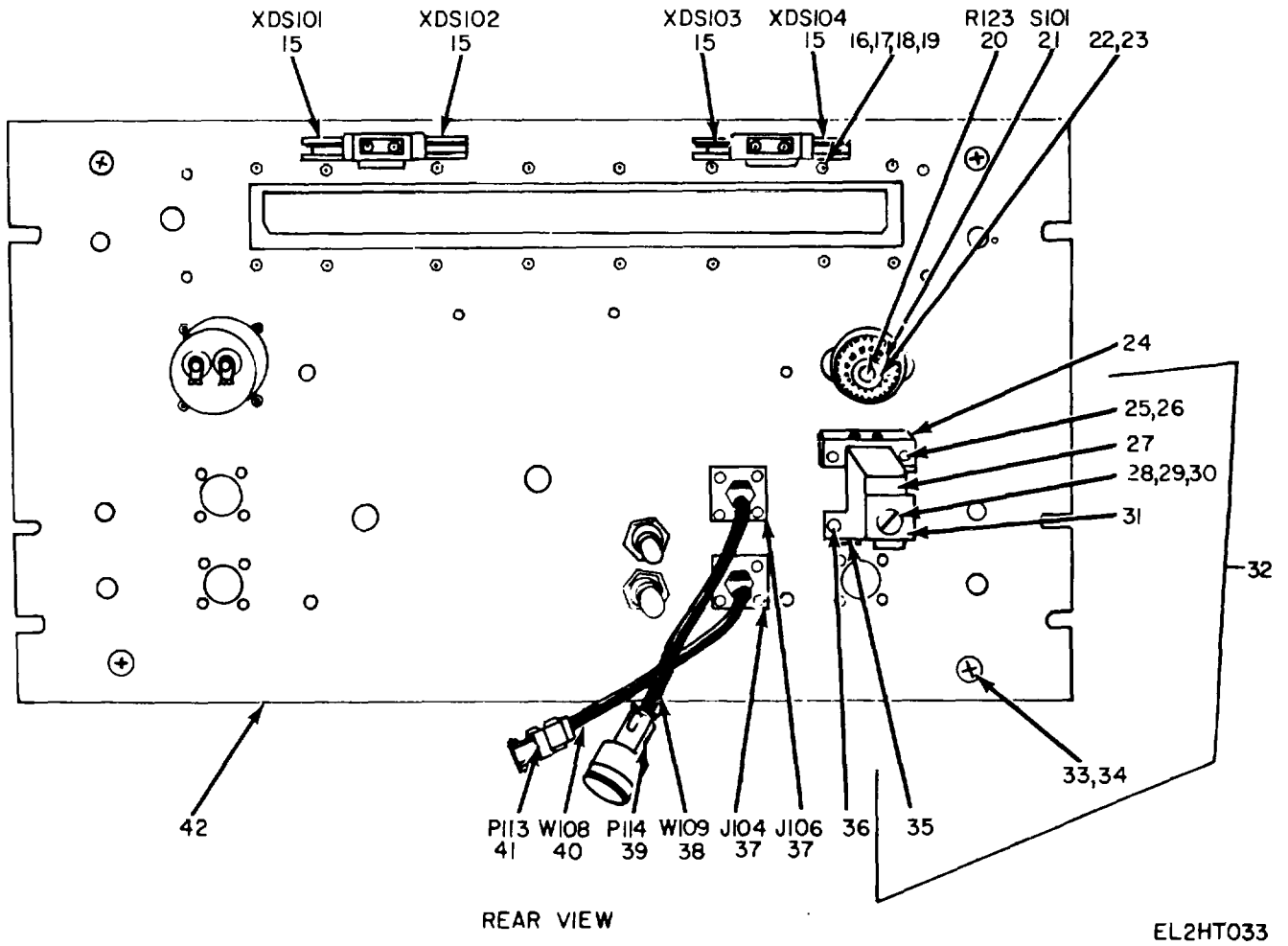

Figure 21. Panel Assembly, Lower Front (Sheet 2 of 2).

SECTION II

TM11-6625-359-40P-1

| (1) ILLUSTRATION | | (2) | (3) | (4) | (5) | (6) DESCRIPTION | (7) | (8) |
|---------------------|--------------------|-------------|-----------------------------|----------------|-------|--|-----|--------------------------|
| (a) FIG NO. | (b) ITEM NO. | SMR CODE | NATIONAL STOCK NUMBER | PART NUMBER | FSCM | USABLE ON CODE | U/M | QTY INC IN UNIT |
| | | | | | | GROUP 020301 PANEL ASSEMBLY, LOWER FRONT | | |
| 21 | 1 | XDHZZ | | 8152337 | 25778 | BEZEL | EA | 1 |
| 21 | 2 | PAHZZ | 5305-00-059-8452 | N535216-17 | 96906 | SCREW, MACHINE | EA | 16 |
| 21 | 3 | PAHZZ | 6625-00-947-4925 | BCD2N1756 | 15309 | AMMETER | EA | 1 |
| 21 | 4 | PAHZZ | 5920-00-281-0225 | F02A250V6AS | 81349 | FUSE | EA | 2 |
| 21 | 5 | XDHZZ | | FHN26G | 81349 | FUSEHOLDER | EA | 2 |
| 21 | 6 | PAHZZ | 5935-00-113-7346 | MX913U | 81349 | COVER, ELECTRICAL CONNECTOR | EA | 1 |
| 21 | 7 | XDHZZ | | 6 | 70892 | CHAIN, BEAD | EA | 1 |
| 21 | 8 | PAHZZ | 5305-00-059-8460 | MS35216-25 | 96906 | SCREW, MACHINE | EA | 1 |
| 21 | 9 | XDHZZ | | A131022 | 82199 | INSERT | EA | 4 |
| 21 | 10 | PAHZZ | 5305-00-543-5913 | 6110SS1024 | 06540 | SCREW, EXTERNALLY RELIEVED BODY | EA | 4 |
| 21 | 11 | XDHZZ | | 8100460 | 25778 | HANDLE | EA | 2 |
| 21 | 12 | XDHZZ | | 8143497 | 25778 | SCREW, MACHINE | EA | 4 |
| 21 | 13 | XDHZZ | | A152347 | 25778 | GASKET | EA | 1 |
| 21 | 14 | XDHZZ | | A152336 | 25778 | WINDOW, SHIELD | EA | 1 |
| 21 | 15 | PAHZZ | 6250-00-283-9741 | LH22 | 81349 | LAMPHOLDER | EA | 4 |
| 21 | 16 | PAHZZ | 5305-00-054-5649 | H535216-14 | 96906 | SCREW, MACHINE | EA | 4 |
| 21 | 17 | XDHZZ | | 520803 | 25778 | WASHER, LOCK | EA | 4 |
| 21 | 18 | XDHZZ | | 502814 | 25778 | NUT, PLAIN, HEXAGON | EA | 4 |
| 21 | 19 | XDHZZ | | 503612 | 25778 | WASHER, FLAT | EA | 8 |
| 21 | 20 | PAHZZ | 5905-00-106-9344 | RC20GF101J | 81349 | RESISTOR, FIXED, COMPOSITION | EA | 1 |
| 21 | 21 | PAOZZ | 5930-00-289-6140 | A147851 | 82199 | SWITCH, ROTARY | EA | 1 |
| 21 | 22 | XDHZZ | | 520810 | 82722 | WASHER, LOCK | EA | 1 |
| 21 | 23 | XDHZZ | | MS25082-7 | 96906 | NUT, PLAIN, HEXAGON | EA | 1 |
| 21 | 24 | PAHZZ | 6625-00-259-4026 | A147782 | 25778 | SUPPORT, MIXER | EA | 1 |
| 21 | 25 | XDHZZ | | 512422 | 25778 | SCREW, MACHINE | EA | 2 |
| 21 | 26 | XDHZZ | | 515802 | 25778 | WASHER, LOCK | EA | 2 |
| 21 | 27 | PAHZZ | 6625-00-261-6709 | A147784 | 25778 | COVER ASSEMBLY | EA | 1 |
| 21 | 28 | PAHZZ | 5305-00-514-8004 | AN505-6-8 | 88044 | SCREW | EA | 1 |
| 21 | 29 | XDHZZ | | 512448 | 25778 | SCREW, MACHINE | EA | 1 |
| 21 | 30 | XDHZZ | | 515803 | 25778 | WASHER, LOCK | EA | 1 |
| 21 | 31 | XDHZZ | | B147794 | 25778 | HOUSING ASSEMBLY | EA | 1 |
| 21 | 32 | XDHHH | | B147781 | 82199 | MIXER ASSEMBLY | EA | 1 |
| 21 | 33 | PAHZZ | 5305-00-054-5650 | MS35216-15 | 96906 | SCREW, MACHINE | EA | 4 |
| 21 | 34 | XDHZZ | | 502813 | 25778 | NUT, PLAIN, HEXAGON | EA | 4 |
| 21 | 35 | PAHZZ | 6625-00-259-4027 | A147783 | 25778 | SUPPORT, MIXER | EA | 1 |
| 21 | 36 | XDHZZ | | 512427 | 25778 | SCREW, MACHINE | EA | 2 |
| 21 | 37 | PAHZZ | 5935-00-526-0539 | UG1095BU | 80058 | CONNECTOR, RECEPTACLE, ELECTRICAL | EA | 2 |
| 21 | 38 | PAHHH | 5995-00-237-3736 | A137240 | 82199 | CABLE ASSEMBLY, RADIO FREQUENCY | EA | 1 |
| 21 | 39 | PAHZZ | 5935-00-660-4296 | UG536AU | 81349 | CONNECTOR, PLUG, ELECTRICAL | EA | 1 |

SECTION II

TM11-6625-359-40P-1

| (1) ILLUSTRATION | | (2) | (3) | (4) | (5) | (6) DESCRIPTION | (7) | (8) |
|----------------------|--------------------|-------------|-----------------------------|----------------|-------|---------------------------------------|-----|--------------------------|
| (a) FIG NO. | (b) ITEM NO. | SMR CODE | NATIONAL STOCK NUMBER | PART NUMBER | FSCM | USABLE ON CODE | U/M | QTY INC IN UNIT |
| 21 | 40 | PAHHH | 5995-00-237-3701 | A137237 | 25778 | CABLE ASSEMBLY, RADIO FREQUENCY | EA | 1 |
| 21 | 41 | PAHZZ | 5935-00-681-5685 | UG88CU | 81349 | CONNECTOR, PLUG | EA | 1 |
| 21 | 42 | XDHZZ | | D151965 | 25778 | PANEL, LOWER..... | EA | 1 |
| 88/(89 blank) | | | | | | | | |

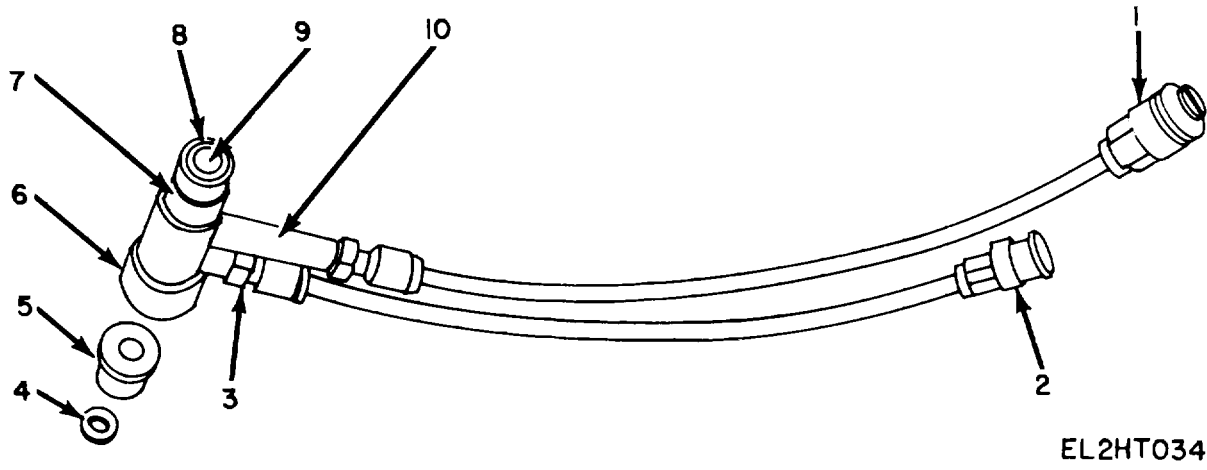

Figure 22. Mixer Assembly P/N A147648.

SECTION II

TM11-6625-359-40P-1

| (1) ILLUSTRATION | | (2) | (3) | (4) | (5) | (6) DESCRIPTION | (7) | (8) |
|---------------------|--------------------|-------------|-----------------------------|----------------|-----------|---|-----|--------------------------|
| (a) FIG NO. | (b) ITEM NO. | SMR CODE | NATIONAL STOCK NUMBER | PART NUMBER | FSCM | USABLE ON CODE | U/M | QTY INC IN UNIT |
| | | | | | | GROUP 020302 MIXER ASSEMBLY P/N A147648 | | |
| 22 | 1 | PADZZ | 6625-00-261-6720 | A147811 | 25778 | PROBE ASSEMBLY | EA | 1 |
| 22 | 2 | XDDZZ | | A147814 | 25778 | PROBE ASSEMBLY | EA | 1 |
| 22 | 3 | XDDZZ | | A15297 | 25778 | NUT, COLLET | EA | 2 |
| 22 | 4 | XDDZZ | | A129412 | 25778 | INSULATOR, DISC..... | EA | 1 |
| 22 | 5 | PADZZ | 3120-00-235-2058 | A148780 | 25778 | BUSHING, SLEEVE..... | EA | 1 |
| 22 | 6 | XDDZZ | | B130139 | 25778 | NUT, COUPLING..... | EA | 1 |
| 22 | 7 | XDDZZ | | A2C697 | 25778 | WASHER, NISULATING..... | EA | 1 |
| 22 | 8 | PADZZ | 3120-00-235-2015 | 005096 | 25778 | BUSHING | EA | 1 |
| 22 | 9 | PADZZ | 5959-00-258-5108 | A147806 | 25778 | CONTACT, ELECTRICAL..... | EA | 1 |
| 22 | 10 | XDDZZ | | A147807 | 25778 | HOUSING ASSEMBLY, MIXER..... | EA | 1 |
| | | | | | 91 | | | |

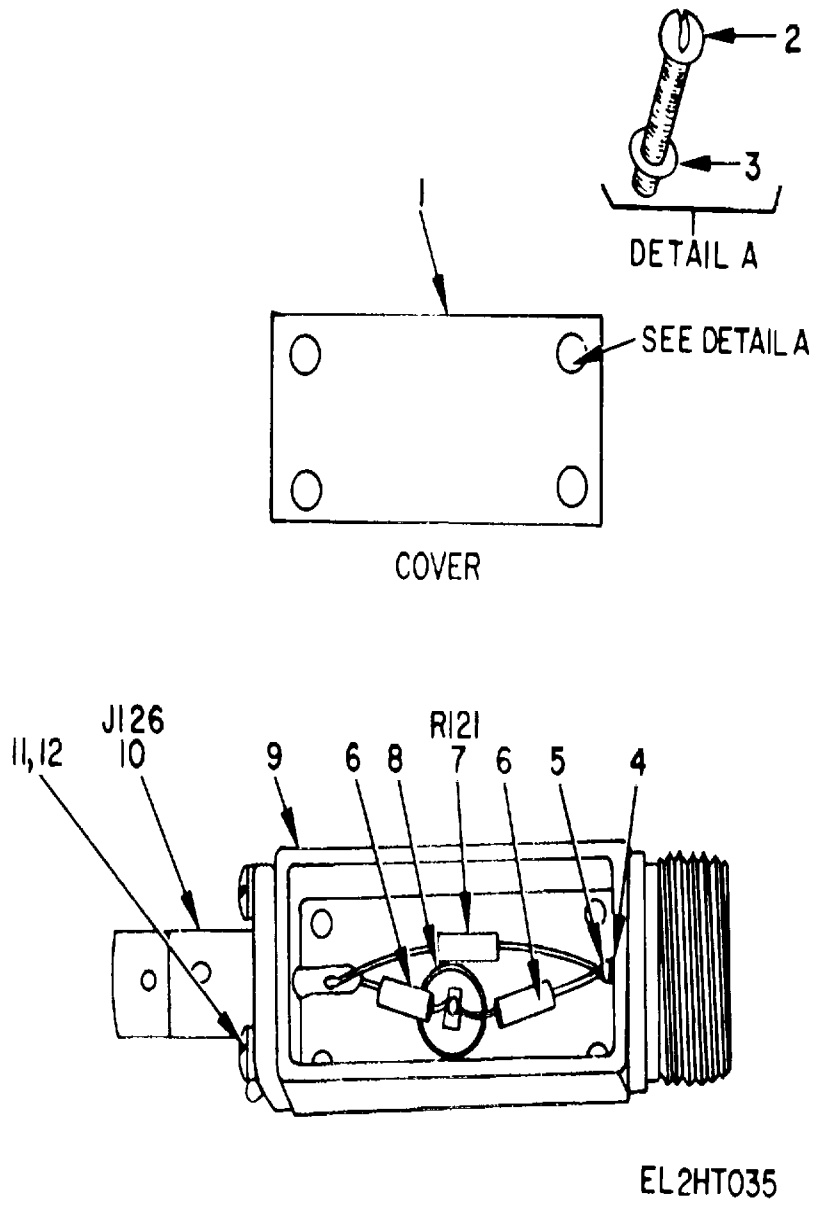
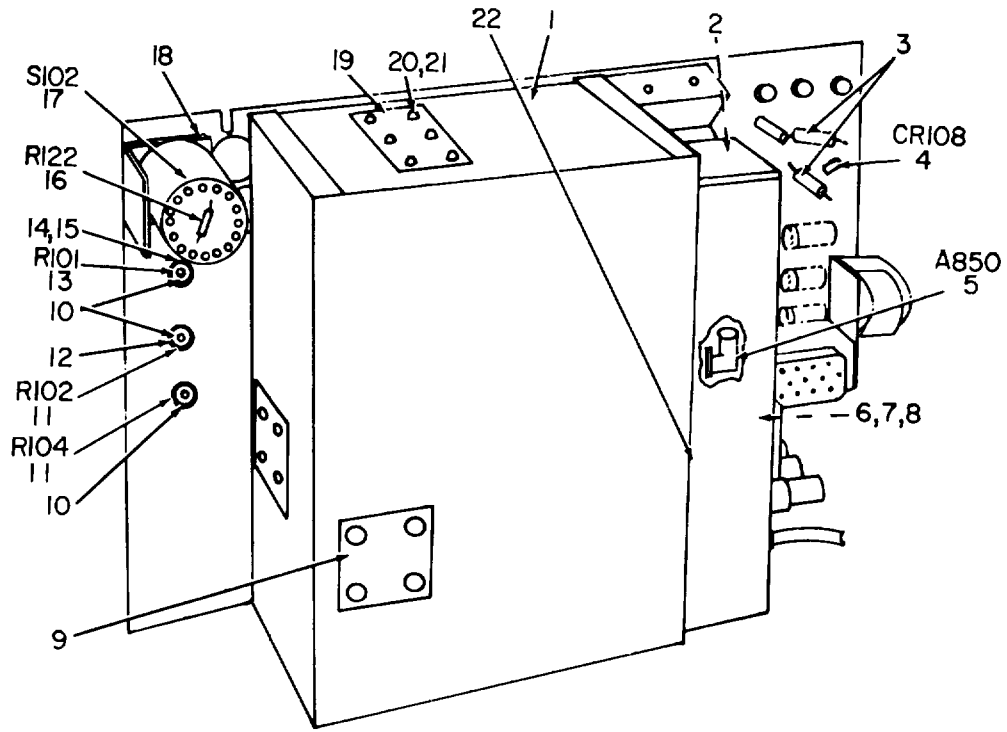

Figure 23. Mixer Assembly P/N 147805.

SECTION II

TM11-6625-359-40P-1

| (1) ILLUSTRATION | | (2) | (3) | (4) | (5) | (6) DESCRIPTION | (7) | (8) |
|---------------------|--------------------|-------------|-----------------------------|----------------|-------|---|-----|--------------------------|
| (a) FIG NO. | (b) ITEM NO. | SMR CODE | NATIONAL STOCK NUMBER | PART NUMBER | FSCM | USABLE ON CODE | U/M | QTY INC IN UNIT |
| | | | | | | GROUP 020303 MIXER ASSEMBLY P/N 147805 | | |
| 23 | 1 | PADZZ | 6625-00-261-6708 | A144117 | 25778 | COVER, ACCESS | EA | 1 |
| 23 | 2 | XDDZZ | | 502430 | 25778 | SCREW, MACHINE | EA | 4 |
| 23 | 3 | XDDZZ | | 515902 | 25778 | WASHER, LOCK | EA | 4 |
| 23 | 4 | PADZZ | 5970-00-237-2719 | A102122 | 25778 | INSULATCR, BUSHING | EA | 1 |
| 23 | 5 | XDDZZ | | A144543 | 25778 | CONTACT AND ADAPTER ASSEMBLY | EA | 1 |
| 23 | 6 | PADZZ | 5S05-00-801-6444 | RC07GF911J | 81349 | RESISTOR, FIXED, COMPOSITION..... | EA | 2 |
| 23 | 7 | PADZZ | 5905-00-755-8389 | RC07GF220J | 81349 | RESISTOR, FIXED, COMPOSITION..... | EA | 1 |
| 23 | 8 | PADZZ | 5910-00-894-7141 | SB4A102W | 01121 | CAPACITOR, FIXED, CERAMIC | EA | 1 |
| 23 | 9 | XDDZZ | | A147649 | 25778 | HOUSING ASSEMBLY..... | EA | 1 |
| 23 | 10 | PADZZ | 5935-00-665-6099 | UG447U | 81349 | CONNECTOR, RECEPTACLE, ELECTRICAL | EA | 1 |
| 23 | 11 | XDDZZ | | 512402 | 25778 | SCREW, MACHINE | EA | 4 |
| 23 | 12 | XDDZZ | | 515901 | 25778 | WASHER, LOCK | EA | 4 |
| 93/(94 blank) | | | | | | | | |



FRONT VIEW WITH COVER

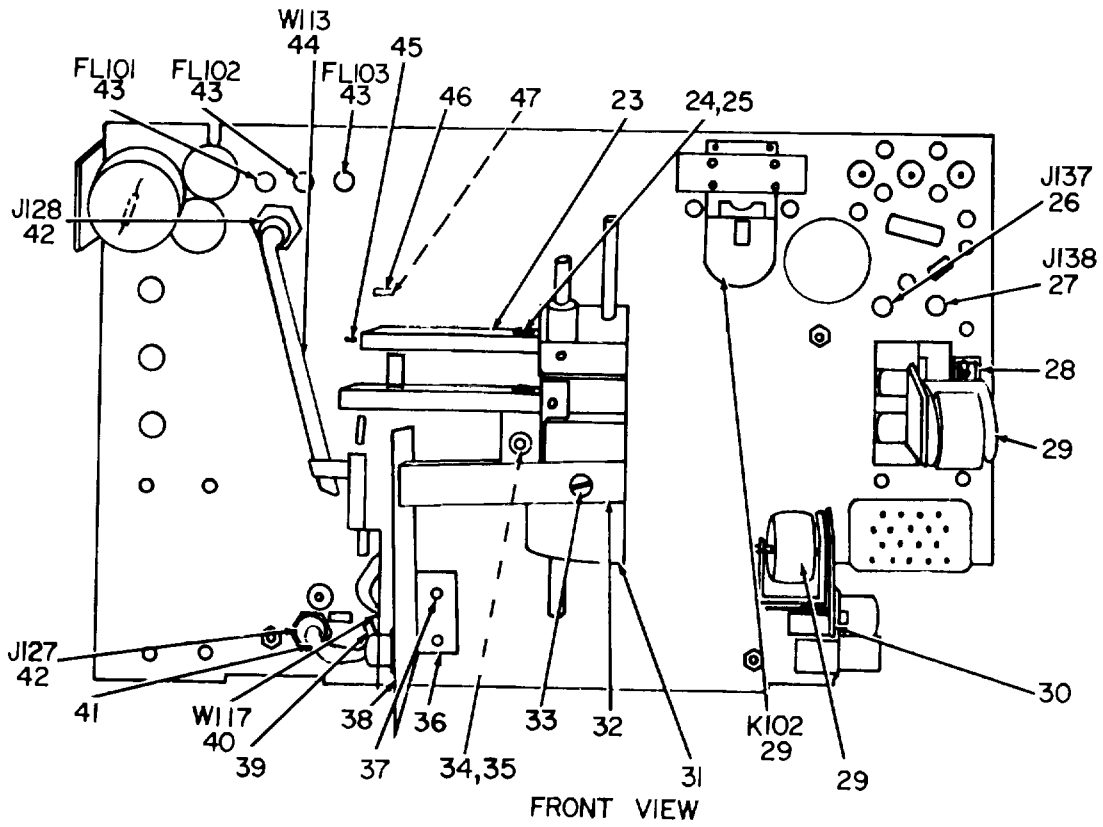

FRONT VIEW

EL2HT036

Figure 24. Plate Assembly, Rear (Sheet 1 of 2).

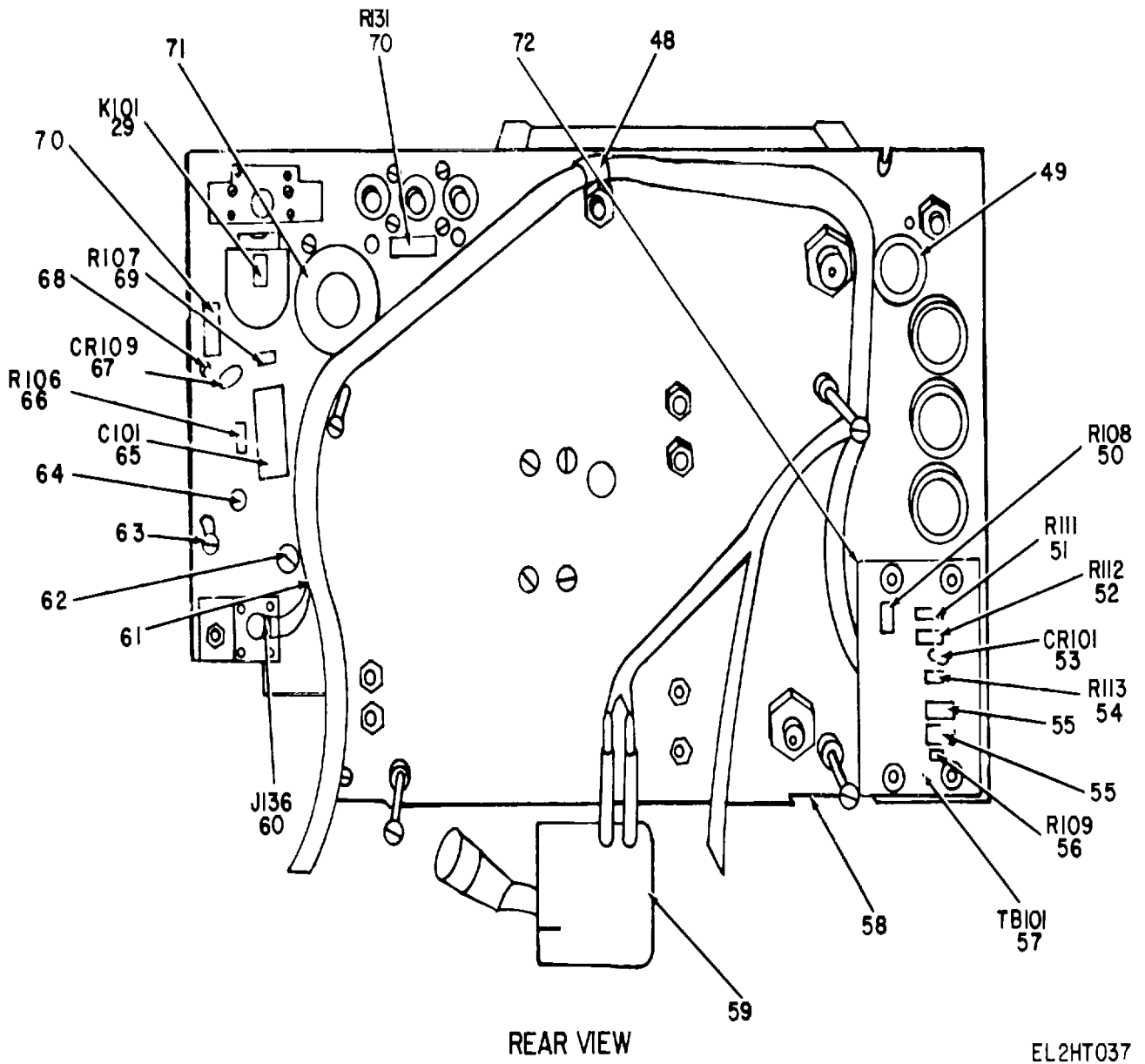

Figure 24. Plate Assembly, Rear (Sheet 2 of 2).

SECTION II

TM 11-6625-359-40P-1

| (1) ILLUSTRATION | | (2) | (3) | (4) | (5) | (6) | (7) | (8) |
|---------------------|--------------------|-------------|-----------------------------|----------------|-----------|-----------------------------------|-----|--------------------------|
| (a) FIG NO. | (b) ITEM NO. | SMR CODE | NATIONAL STOCK NUMBER | PART NUMBER | FSCM | DESCRIPTION USABLE ON CODE | U/M | QTY INC IN UNIT |
| | | | | | | GROUP 020304 PLATE ASSEMBLY, REAR | | |
| 24 | 1 | XDHZZ | | 0153111 | 25778 | COVER, REAR..... | EA | 1 |
| 24 | 2 | PAHHH | 5915-00-056-2218 | C142967 | 82199 | FILTER ASSEMBLY LOW PASS | EA | 1 |
| 24 | 3 | XDHZZ | | RW67G511 | 81349 | RESISTOR, FIXED, WIREWOUND | EA | 2 |
| 24 | 4 | PAHZZ | 5961-00-087-4063 | 1N2071A | 81349 | SEMICONDUCTOR DEVICE, DIODE | EA | 1 |
| 24 | 5 | XDHHH | | C151852 | 82199 | PREAMPLIFIER ASSEMBLY | EA | 1 |
| 24 | 6 | PAHZZ | 5930-00-358-7844 | 512446 | 83299 | SCREW, MACHINE..... | EA | 20 |
| 24 | 7 | XDHZZ | | 520804 | 25778 | WASHER, LOCK | EA | 24 |
| 24 | 8 | XDHZZ | | 502825 | 25778 | NUT, PLAIN, HEXAGON | EA | 16 |
| 24 | 9 | XDHZZ | | A153116 | 25778 | SHIELD..... | EA | 1 |
| 24 | 10 | PAHZZ | 5355-00-656-1328 | AK5100 | 99813 | SHAFT, LOCK | EA | 3 |
| 24 | 11 | XDHZZ | | RV4NAXSD503A | 81349 | RESISTOR, VARIABLE | EA | 2 |
| 24 | 12 | PAHZZ | 5940-00-617-2673 | 2140-20-00 | 78189 | TERMINAL, LUG | EA | 2 |
| 24 | 13 | PAHZZ | 5905-00-556-3350 | RV4NAYS103A | 81349 | RESISTOR, VARIABLE..... | EA | 1 |
| 24 | 14 | XDHZZ | | 525805 | 25778 | SCREW, MACHINE..... | EA | 4 |
| 24 | 15 | PAHZZ | 5310-00-155-4983 | 1220-02 | 78189 | WASHER, LOCK | EA | 4 |
| 24 | 16 | PAHZZ | 5905-00-279-2672 | RC20GF182K | 81349 | RESISTOR, FIXED, COMPOSITION..... | EA | 1 |
| 24 | 17 | XDHZZ | | PA024-5082 | 71590 | SWITCH, ROTARY | EA | 1 |
| 24 | 18 | XDHZZ | | A141583 | 25778 | ERACKET, SWITCH | EA | 1 |
| 24 | 19 | XDHZZ | | A153115 | 25778 | SHIELD..... | EA | 1 |
| 24 | 20 | XDHZZ | | 512422 | 25778 | SCREW, MACHINE | EA | 10 |
| 24 | 21 | XDHZZ | | 520803 | 25778 | WASHER, LOCK | EA | 45 |
| 24 | 22 | XDHZZ | | C153117 | 25778 | COVER, REAR..... | EA | 1 |
| 24 | 23 | PAHZZ | 6625-00-258-5092 | A130651 | 25778 | ARM, DRIVE..... | EA | 2 |
| 24 | 24 | XDHZZ | | 512424 | 25778 | SCREW, MACHINE..... | EA | 8 |
| 24 | 25 | XDHZZ | | 503602 | 25778 | WASHER, FLAT | EA | 4 |
| 24 | 26 | PAHZZ | 5935-00-133-0395 | MS16108-2B | 96906 | JACK, TIP | EA | 1 |
| 24 | 27 | XDHZZ | | MS16108-7B | 96906 | JACK, TIP | EA | 1 |
| 24 | 28 | XDHZZ | | A145630 | 25778 | BRACKET, SWITCH | EA | 1 |
| 24 | 29 | PAHZZ | 5965-00-699-8095 | 316-010102-8 | 74868 | RELAY, ARMATURE..... | EA | 4 |
| 24 | 30 | XDHZZ | | A147838 | 25778 | BRACKET..... | EA | 1 |
| 24 | 31 | XDHHH | | B131007 | 82199 | DRIVE ASSEMBLY, RACK | EA | 1 |
| 24 | 32 | XDHZZ | | A146660 | 25778 | BRACKET..... | EA | 1 |
| 24 | 33 | XDHZZ | | 512448 | 25778 | SCREW, MACHINE | EA | 6 |
| 24 | 34 | XDHZZ | | 512423 | 25778 | SCREW, MACHINE..... | EA | 24 |
| 24 | 35 | XDHZZ | | 503603 | 25778 | WASHER, FLAT | EA | 2 |
| 24 | 36 | XDHZZ | | A133147 | 25778 | BRACKET, MOUNTING | EA | 2 |
| 24 | 37 | XDHZZ | | 512425 | 25778 | SCREW, MACHINE..... | EA | 4 |
| 24 | 38 | XDHHH | | C137911 | 82199 | BOARD ASSEMBLY, OSCILLATOR..... | EA | 1 |
| 24 | 39 | XDHZZ | | A115516 | 25778 | BEAD, FERRITE | EA | 8 |
| | | | | | 97 | | | |

SECTION II

TM 11-6625-359-40P-1

| (1) ILLUSTRATION | | (2) | (3) | (4) | (5) | (6) DESCRIPTION | (7) | (8) |
|----------------------|--------------------|-------------|-----------------------------|----------------|-------|--------------------------------------|-----|--------------------------|
| (a) FIG NO. | (b) ITEM NO. | SMR CODE | NATIONAL STOCK NUMBER | PART NUMBER | FSCM | USABLE ON CODE | U/M | QTY INC IN UNIT |
| 24 | 40 | PAHHH | 5955-00-237-3738 | A147837 | 25778 | CABLE ASSEMBLY,RADIO FREQUENCY | EA | 1 |
| 24 | 41 | PAHZZ | 5940-00-632-0410 | YEC150 | 09922 | FERRULE,CABLE | EA | 1 |
| 24 | 42 | XDHZZ | | 100T3000-75 | 94375 | CONNECTOR,RECEPTACLE,ELECTRICAL.. | EA | 2 |
| 24 | 43 | PAHZZ | 5915-00-837-8995 | F1BA | 01121 | FILTER,RADIO FREQUENCY..... | EA | 3 |
| 24 | 44 | PAHHH | 5995-00-237-3737 | A147836 | 25778 | CABLE ASSEMBLY,RADIO FREQUENCY | EA | 1 |
| 24 | 45 | XDHZZ | | A139043 | 25778 | ROD,TUNING | EA | 1 |
| 24 | 46 | XDHZZ | | A139044 | 25778 | ROD,TUNING | EA | 1 |
| 24 | 47 | XDHZZ | | 502823 | 25778 | NUT,PLAIN,HEXAGON | EA | 11 |
| 24 | 48 | PAHZZ | 5340-00-606-1906 | 3/8-3 | 95987 | CLAMP,LOOP | EA | 2 |
| 24 | 49 | PAHZZ | 5325-00-582-3601 | MS35489-38 | 96906 | GROMMET | EA | 1 |
| 24 | 50 | PAHZZ | 5905-00-912-9014 | RN80B1474F | 81349 | RESISTOR,FIXED,FILM..... | EA | 1 |
| 24 | 51 | PAHZZ | 5905-00-079-6946 | RN70D5903F | 81349 | RESISTOR,FIXED,FILM..... | EA | 1 |
| 24 | 52 | PAHZZ | 5905-00-539-3838 | RN70B2493F | 81349 | RESISTOR,FIXED,FILM..... | EA | 1 |
| 24 | 53 | PAHZZ | 5961-00-669-6884 | 1N69 | 81349 | SEMICONDUCTOR DEVICE,DIODE | EA | 1 |
| 24 | 54 | PAHZZ | 5905-00-279-2019 | RC20GF512J | 81349 | RESISTOR,FIXED,COMPOSITION..... | EA | 1 |
| 24 | 55 | PAHZZ | 5905-00-254-7110 | RC42GF124K | 81349 | RESISTOR,FIXED,COMPOSITION..... | EA | 2 |
| 24 | 56 | PAHZZ | 5905-00-106-1282 | RC20GF223K | 81349 | RESISTOR,FIXED,COMPOSITION..... | EA | 1 |
| 24 | 57 | PAHZZ | 5940-00-237-3757 | A151851 | 25778 | TERMINAL BOARD..... | EA | 1 |
| 24 | 58 | XDHZZ | | D151855 | 25778 | PLATE,REAR | EA | 1 |
| 24 | 59 | XDHZZ | | B152827 | 25778 | COVER,KLYSTRON..... | EA | 1 |
| 24 | 60 | XDHZZ | | MS24034-2 | 96906 | CONNECTOR,RECEPTACLE,ELECTRICAL.. | EA | 1 |
| 24 | 61 | XDHZZ | | A151848 | 25778 | HARNESS ASSEMBLY | EA | 1 |
| 24 | 62 | PAHZZ | 5305-00-531-0298 | AN500A4-6 | 25778 | SCREW,MACHINE | EA | 4 |
| 24 | 63 | PAHZZ | 5940-00-847-3138 | 2104-04-00 | 78189 | TERMINAL,LUG | EA | 3 |
| 24 | 64 | XDHZZ | 5940-00-926-0037 | 1942-2-05 | 71279 | TERMINAL,INSULATED | EA | 2 |
| 24 | 65 | PAHZZ | 5910-00-807-5570 | CP05A1KE104K3 | 81349 | CAPACITOR,FIXED,PAPER | EA | 1 |
| 24 | 66 | PAHZZ | 5905-00-120-9152 | RCR07G274JS | 81349 | RESISTOR,FIXED,COMPOSITION..... | EA | 1 |
| 24 | 67 | XDHZZ | | 1N3019B | 81349 | SEMICONDUCTOR DEVICE,DIODE | EA | 1 |
| 24 | 68 | PAHZZ | 5940-00-915-9201 | 763 | 81312 | TERMINAL,STANDOFF | EA | 1 |
| 24 | 69 | PAHZZ | 5905-00-192-3987 | RC20GF104K | 81349 | RESISTOR,FIXED,COMPOSITION..... | EA | 1 |
| 24 | 70 | PAHZZ | 5905-00-279-1963 | RC42GF133J | 81349 | RESISTOR,FIXED,COMPOSITION..... | EA | 2 |
| 24 | 71 | PAHZZ | 5325-00-276-5954 | MS35489-49 | 96906 | GROMMET | EA | 1 |
| 24 | 72 | XDHHH | | B151849 | 25778 | TERMINAL BOARD ASSEMBLY..... | EA | 1 |
| 98/(99 blank) | | | | | | | | |

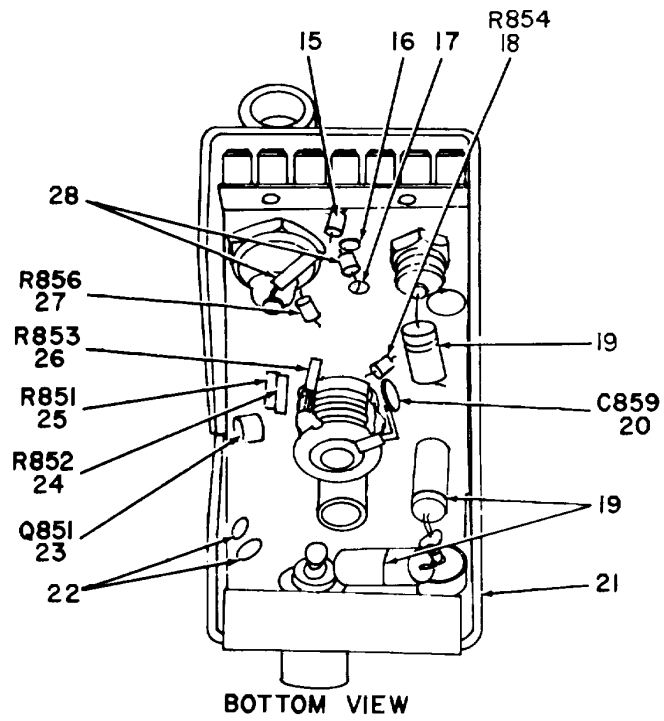
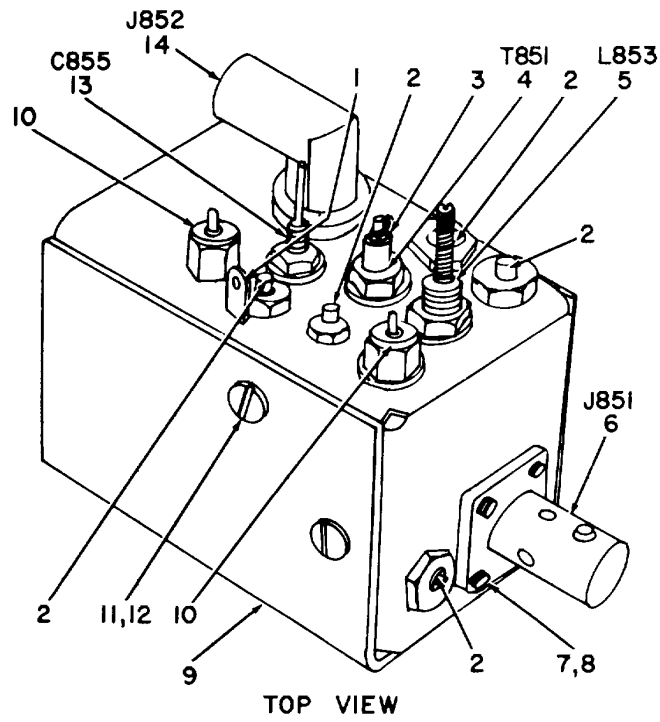

EL2HT038

Figure 25. Preamplifier Assembly.

SECTION II

TM 11-6625-359-40P-1

| (1) ILLUSTRATION | | (2) | (3) | (4) | (5) | (6) DESCRIPTION | (7) | (8) |
|---------------------|--------------------|-------------|-----------------------------|----------------|------------|--------------------------------------|-----|--------------------------|
| (a) FIG NO. | (b) ITEM NO. | SMR CODE | NATIONAL STOCK NUMBER | PART NUMBER | FSCM | USABLE ON CODE | U/M | QTY INC IN UNIT |
| | | | | | | GROUP 02030401 PREAMPLIFIER ASSEMBLY | | |
| 25 | 1 | XDHZZ | | 515514 | 02978 | TERMINAL,LUG | EA | 2 |
| 25 | 2 | PAHZZ | 5910-00-894-7141 | SB4A102W | 01121 | CAPACITOR,FIXED,CERAMIC..... | EA | 5 |
| 25 | 3 | XDHZZ | | 515516 | 82199 | TERMINAL,LUG | EA | 1 |
| 25 | 4 | PAHZZ | 5950-00-921-3998 | B146105 | 25778 | TRANSFORMER,INTERMEDIATE FREQUENCY | EA | 1 |
| 25 | 5 | PAHZZ | 5950-00-289-6138 | B146106 | 82199 | COIL,RADIO FREQUENCY | EA | 1 |
| 25 | 6 | XDHZZ | | UG290U | 81349 | CONNECTOR,RECEPTACLE,ELECTRICAL.. | EA | 1 |
| 25 | 7 | XDHZZ | | 512112 | 25778 | SCREW,MACHINE..... | EA | 4 |
| 25 | 8 | XDHZZ | | 520802 | 25778 | WASHER,LOCK | EA | 4 |
| 25 | 9 | XDHZZ | | B146238 | 25778 | COVER,CHASSIS | EA | 1 |
| 25 | 10 | PAHZZ | 5915-00-480-2047 | SMFBA2 | 01121 | FILTER,LOW PASS | EA | 2 |
| 25 | 11 | XDHZZ | | 512422 | 25778 | SCREW,MACHINE..... | EA | 4 |
| 25 | 12 | XDHZZ | | 520851 | 82199 | WASHER,LOCK | EA | 4 |
| 25 | 13 | PAHZZ | 5910-00-591-2533 | PCST50 | 71279 | CAPACITOR,VARIABLE | EA | 1 |
| 25 | 14 | PAHZZ | 5935-00-195-1790 | UG109BU | 80058 | CONNECTOR,RECEPTACLE,ELECTRICAL.. | EA | 1 |
| 25 | 15 | XDHZZ | | 515513 | 82199 | TERMINAL,LUG | EA | 1 |
| 25 | 16 | PAHZZ | 5940-00-258-5327 | 753 | 81312 | TERMINAL,STUD..... | EA | 1 |
| 25 | 17 | XDHZZ | | 512421 | 25778 | SCREW,MACHINE..... | EA | 1 |
| 25 | 18 | PAHZZ | 5905-00-448-0508 | RC07GF271J | 81349 | RESISTOR,FIXED,COMPOSITION..... | EA | 1 |
| 25 | 19 | PAHZZ | 5950-00-645-6506 | 10102-24 | 78429 | COIL,RADIO FREQUENCY | EA | 3 |
| 25 | 20 | PAHZZ | 5910-00-823-1299 | CK60AX471M | 81349 | CAPACITOR,FIXED,CERAMIC..... | EA | 1 |
| 25 | 21 | XDHZZ | | D151853 | 25778 | CHASSIS..... | EA | 1 |
| 25 | 22 | PAHZZ | 5910-00-838-9421 | CK60AW102M | 81349 | CAPACITOR,FIXED,CERAMIC..... | EA | 2 |
| 25 | 23 | XDHZZ | | 2N700 | 8L349 | TRANSISTOR..... | EA | 1 |
| 25 | 24 | PAHZZ | 5905-00-808-6136 | RC07GF361J | 81349 | RESISTOR,FIXED,COMPOSITION..... | EA | 1 |
| 25 | 25 | PAHZZ | 5905-00-686-3370 | RC07GF202J | 81349 | RESISTOR,FIXED,COMPOSITION..... | EA | 1 |
| 25 | 26 | PAHZZ | 5905-00-682-4098 | RC07GF392J | 81349 | RESISTOR,FIXED,COMPOSITION..... | EA | 1 |
| 25 | 27 | PAHZZ | 5905-00-804-0943 | RC07GF180J | 81349 | RESISTOR,FIXED,COMPOSITION..... | EA | 1 |
| 25 | 28 | PAHZZ | 5905-00-686-3122 | RC07GF301J | 81349 | RESISTOR,FIXED,COMPOSITION..... | EA | 2 |
| | | | | | 101 | | | |

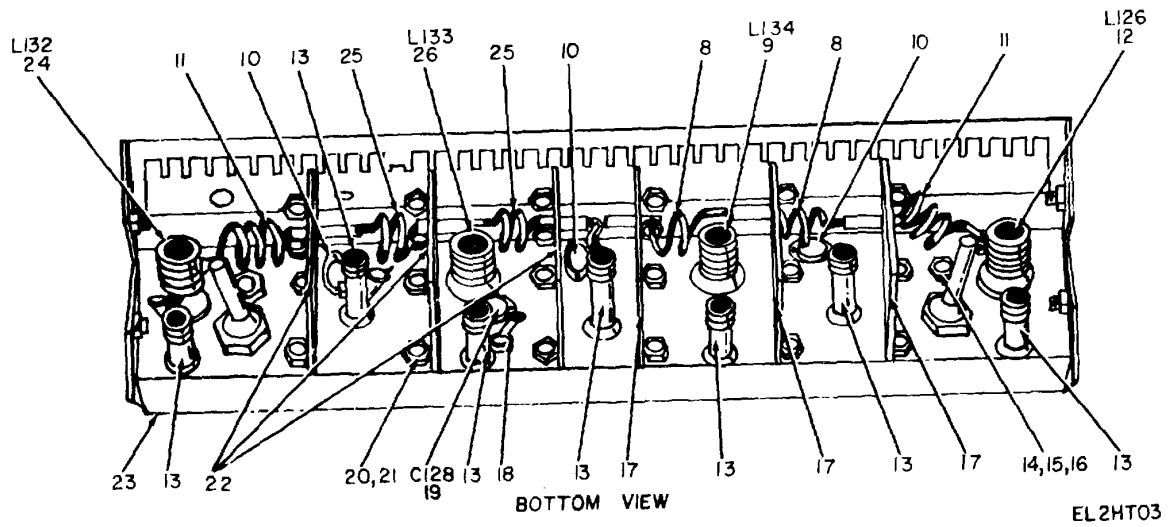
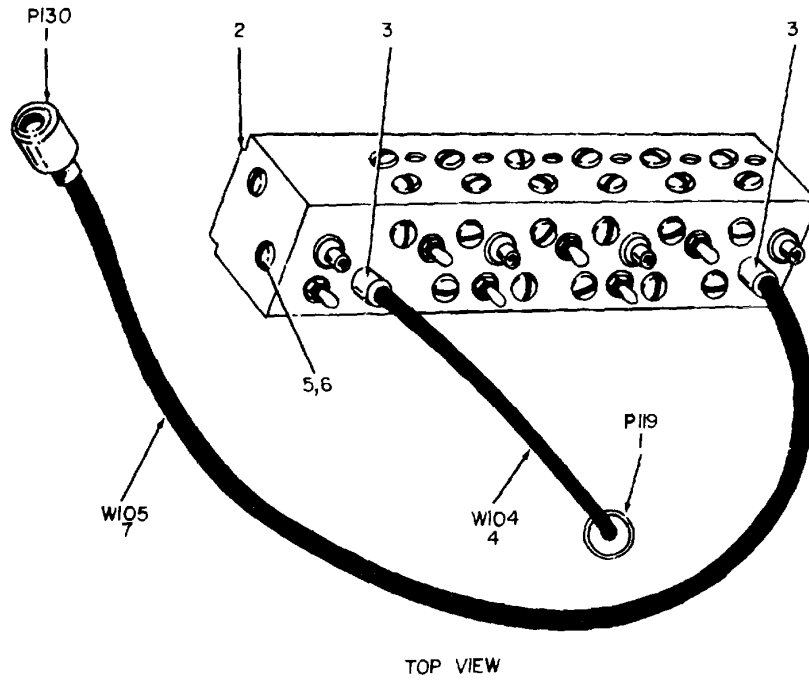
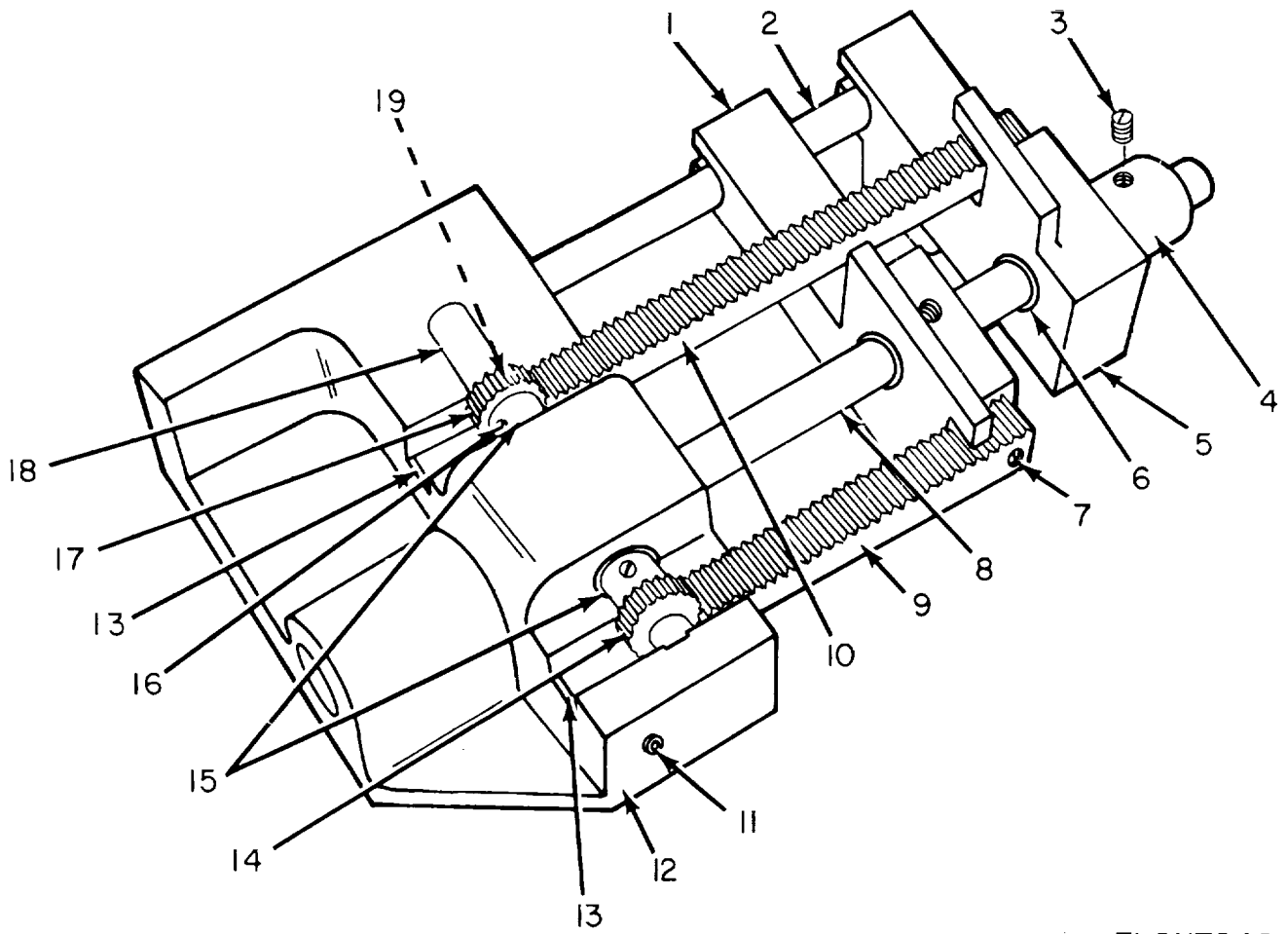

Figure 26. Filter Assembly, Low Pass.

| (1) ILLUSTRATION | | (2) | (3) | (4) | (5) | (6) DESCRIPTION | (7) | (8) |
|---------------------|--------------------|-------------|-----------------------------|----------------|------------|--|-----|--------------------------|
| (a) FIG NO. | (b) ITEM NO. | SMR CODE | NATIONAL STOCK NUMBER | PART NUMBER | FSCM | USABLE ON CODE | U/M | QTY INC IN UNIT |
| | | | | | | GROUP 02030402 FILTER ASSEMBLY,LOW PASS | | |
| 26 | 1 | PAHZZ | 5935-00-149-4066 | UG88U | 81349 | CONNECTOR,PLUG,ELECTRICAL..... | EA | 2 |
| 26 | 2 | XDHZZ | | B142976 | 25778 | COVER ASSEMBLY..... | EA | 1 |
| 26 | 3 | PAHZZ | 5940-00-623-3041 | MX1684U | 80067 | TERMINATION..... | EA | 2 |
| 26 | 4 | PAHHH | 5995-00-237-3786 | A142972 | 25778 | CABLE ASSEMBLY,RADIO FREQUENCY..... | EA | 1 |
| 26 | 5 | XDHZZ | | 515903 | 25778 | WASHER,LOCK..... | EA | 4 |
| 26 | 6 | XDHZZ | | 512444 | 25778 | SCREW,MACHINE..... | EA | 4 |
| 26 | 7 | PAHHH | 5995-00-237-3792 | A142973 | 25778 | CABLE ASSEMBLY,RADIO FREQUENCY..... | EA | 1 |
| 26 | 8 | PAHZZ | 5950-00-842-4179 | A147126 | 82199 | COIL,RADIO FREQUENCY..... | EA | 2 |
| 26 | 9 | PAHZZ | 5950-00-245-0132 | A142964 | 25778 | COIL,RADIO FREQUENCY..... | EA | 1 |
| 26 | 10 | PAHZZ | 5910-00-821-5604 | CC20SH330G | 81349 | CAPACITOR,FIXED,CERAMIC..... | EA | 3 |
| 26 | 11 | PAHZZ | 5950-00-842-4155 | A142971 | 82199 | COIL,RADIO FREQUENCY..... | EA | 2 |
| 26 | 12 | PAHZZ | 5550-00-245-0112 | A142961 | 25778 | COIL,RADIO FREQUENCY..... | EA | 1 |
| 26 | 13 | PAHZZ | 5910-00-591-2533 | PCST50 | 71279 | CAPACITOR,VARIABLE..... | EA | 7 |
| 26 | 14 | XDHZZ | | 512421 | 25776 | SCREW,MACHINE..... | EA | 2 |
| 26 | 15 | XDHZZ | | 502823 | 82199 | NUT,PLAIN,HEXAGON..... | EA | 2 |
| 26 | 16 | XDHZZ | | 15902 | 25778 | WASHER,LOCK..... | EA | 2 |
| 26 | 17 | XDHZZ | | 153328 | 25778 | SHIELD SECTION..... | EA | 3 |
| 26 | 18 | PAHZZ | 5940-00-159-1293 | 2104-08-00 | 78189 | TERMINAL,LUG..... | EA | 4 |
| 26 | 19 | PAHZZ | 5910-00-726-2448 | CC20CH050C | 81349 | CAPACITOR,FIXED,CERAMIC..... | EA | 1 |
| 26 | 20 | XDHZZ | | 512422 | 25778 | SCREW,MACHINE..... | EA | 24 |
| 26 | 21 | XDHZZ | | 520803 | 25778 | WASHER,LOCK..... | EA | 24 |
| 26 | 22 | XDHZZ | | 113329 | 25778 | SHIELD SECTICN..... | EA | 3 |
| 26 | 23 | XDHZZ | | B142966 | 25778 | CHASSIS ASSEMBLY..... | EA | 1 |
| 26 | 24 | XDHZZ | | A142962 | 25778 | COIL,RADIO FREQUENCY..... | EA | 1 |
| 26 | 25 | PAHZZ | 5950-00-842-4145 | A142969 | 82199 | COIL,RADIO FREQUENCY..... | EA | 2 |
| 26 | 26 | PAHZZ | 5950-00-245-0128 | A14293 | 25778 | COIL,RADIO FREQUENCY..... | EA | 1 |
| | | | | | 103 | | | |



EL2HT040

Figure 27. Drive Assembly, Rack.

SECTION II

TM 11-6625-359-40P-1

| (1) ILLUSTRATION | | (2) | (3) | (4) | (5) | (6) | (7) | (8) |
|---------------------|--------------------|-------------|-----------------------------|----------------|------------|------------------------------------|-----|--------------------------|
| (a) FIG NO. | (b) ITEM NO. | SMR CODE | NATIONAL STOCK NUMBER | PART NUMBER | FSCM | DESCRIPTION USABLE ON CODE | U/M | QTY INC IN UNIT |
| | | | | | | GROUP 02030403 DRIVE ASSEMBLY,RACK | | |
| 27 | 1 | PAHZZ | 6625-00-259-4021 | A141160 | 25778 | COUPLING,RACK..... | EA | 1 |
| 27 | 2 | XDHZZ | | A501111 | 25778 | SHAFT..... | EA | 1 |
| 27 | 3 | XDHZZ | | 513023 | 25778 | SETSCREW..... | EA | 2 |
| 27 | 4 | XDHZZ | | A146558 | 25778 | RETAINER,BEARING..... | EA | 1 |
| 27 | 5 | PAHZZ | 6625-00-259-4017 | A138882 | 25778 | COUPLING,RACK..... | EA | 1 |
| 27 | 6 | PAHZZ | 3120-00-725-6598 | B46-3 | 71041 | BEARING,SLEEVE..... | EA | 4 |
| 27 | 7 | XDHZZ | | A131004 | 25778 | SHAFT,PIVOT..... | EA | 2 |
| 27 | 8 | XDHZZ | | A501136 | 25778 | SHAFT..... | EA | 1 |
| 27 | 9 | PAHZZ | 6625-00-261-6706 | A138390 | 25778 | PACK,GEAR..... | EA | 1 |
| 27 | 10 | PAHZZ | 6625-00-259-4003 | A138391 | 25778 | RACK,GEAR..... | EA | 1 |
| 27 | 11 | XDHZZ | | 513029 | 25778 | SETSCREW..... | EA | 2 |
| 27 | 12 | XDHZZ | | B131000 | 25778 | SUPPORT,RACK..... | EA | 1 |
| 27 | 13 | PAHZZ | 5360-00-240-0865 | 005509 | 25778 | SPRING,LEAF..... | EA | 2 |
| 27 | 14 | PAHZZ | 3020-00-241-7892 | A131005 | 25778 | GEAR,SPUR..... | EA | 1 |
| 27 | 15 | PAHZZ | 3120-00-555-7544 | FB35-2 | 71041 | BEARING,SLEEVE..... | EA | 2 |
| 27 | 16 | XDHZZ | | 513006 | 25778 | SETSCREW..... | EA | 2 |
| 27 | 17 | PAHZZ | 3020-00-241-8258 | A131006 | 25778 | GEAR,SPUR..... | EA | 1 |
| 27 | 18 | XDHZZ | | A131003 | 25778 | SHAFT,RACK DRIVE..... | EA | 1 |
| 27 | 19 | PAHZZ | 5315-00-846-5995 | MS35671-7 | 96906 | PIN,GROOVED..... | EA | 2 |
| | | | | | 105 | | | |

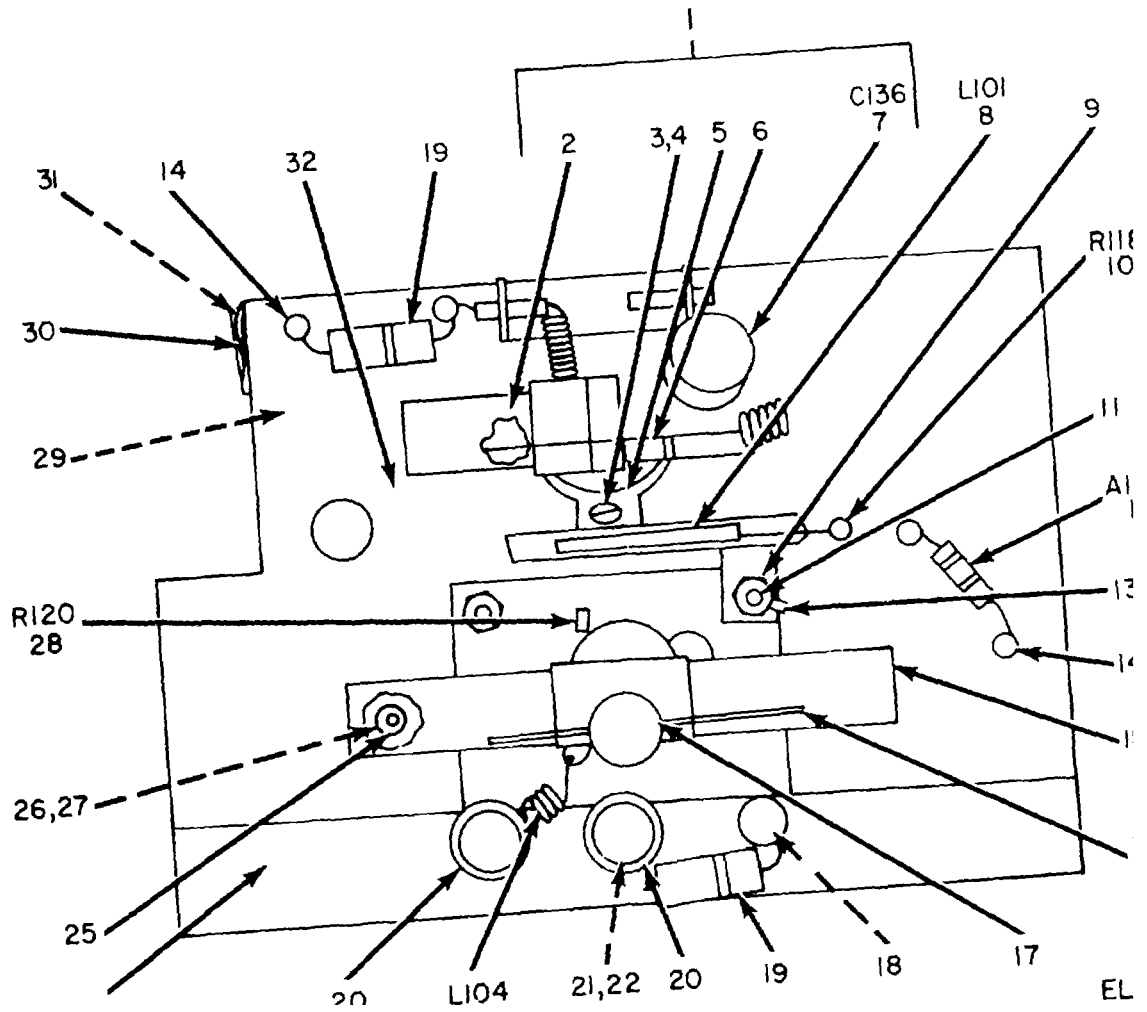
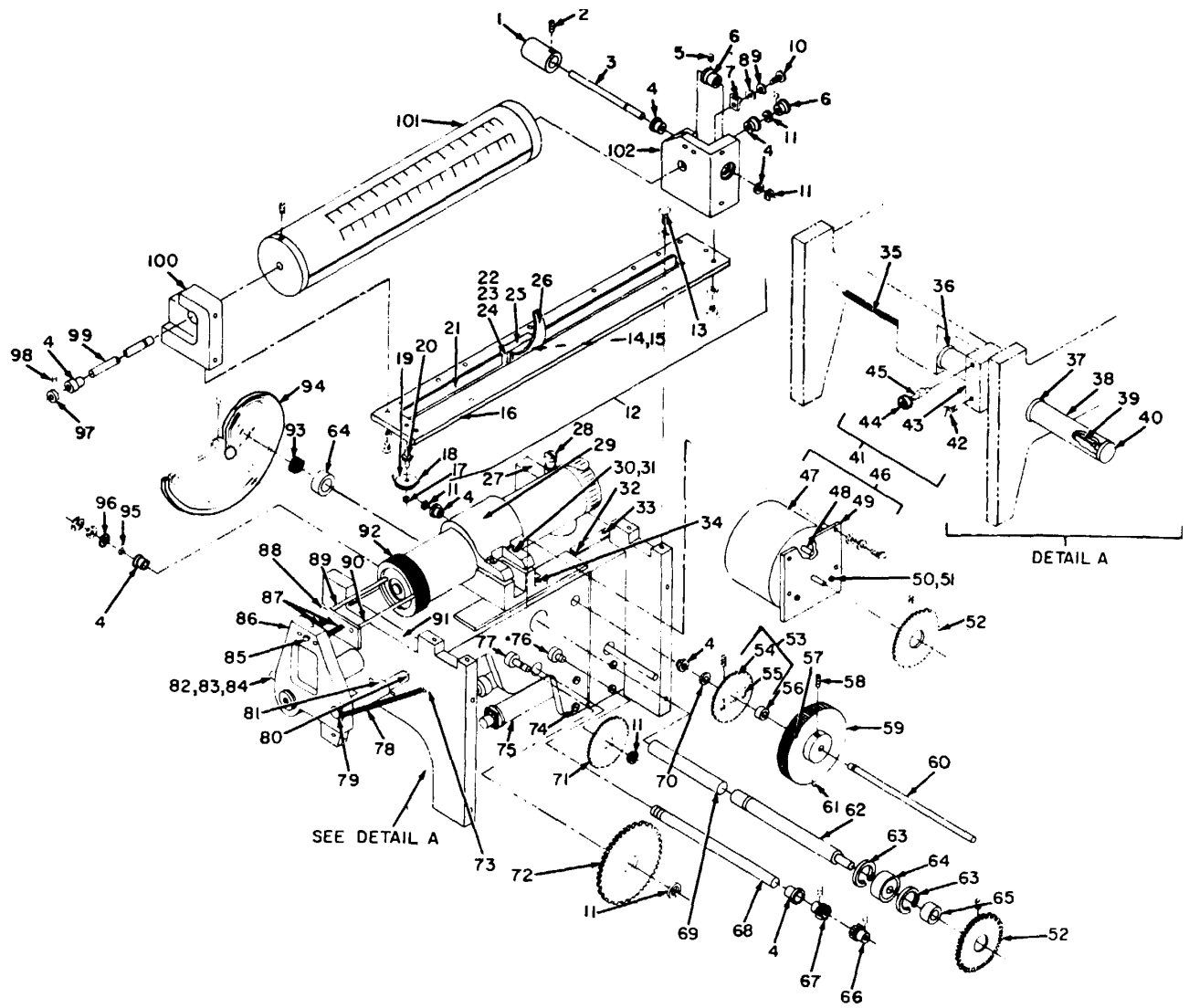

Figure 28. Board Assembly, Oscillator.

| (1) ILLUSTRATION | | (2) | (3) | (4) | (5) | (6) DESCRIPTION | (7) | (8) |
|---------------------|--------------------|-------------|-----------------------------|-----------------|------------|--|-----|--------------------------|
| (a) FIG NO. | (b) ITEM NO. | SMR CODE | NATIONAL STOCK NUMBER | PART NUMBER | FSCM | USABLE ON CODE | U/M | QTY INC IN UNIT |
| | | | | | | GROUP 02030404 BOARD ASSEMBLY, OSCILLATOR | | |
| 28 | 1 | PAHHH | 6625-00-226-2101 | E146630 | 82199 | OSCILLATOR,RAOIO FREQUENCY | EA | 1 |
| 28 | 2 | XDHZZ | | A138419 | 25778 | OSCILLATOR..... | EA | 1 |
| 28 | 3 | XDHZZ | | 512423 | 25778 | SCREWN,MACHINE | EA | 5 |
| 28 | 4 | XDHZZ | | 520803 | 25778 | WASHER,LOCK | EA | 10 |
| 28 | 5 | XDHZZ | | B510232 | 25778 | SPACER..... | EA | 3 |
| 28 | 6 | PAHZZ | 6625-00-259-4022 | A146610 | 25778 | PLATE,INDUCTCR..... | EA | 1 |
| 28 | 7 | XDHZZ | | 557-000NP01-5-7 | 72982 | CAPACITOR,VARIABLE | EA | 1 |
| 28 | 8 | PAHZZ | 5950-00-055-9689 | A138422 | 82199 | COIL,RADIO FREQUENCY | EA | 1 |
| 28 | 9 | XDHZZ | | 502823 | 82199 | NUT,PLAIN,HEXAGON | EA | 4 |
| 28 | 10 | PAHZZ | 5905-00-141-1118 | RCR20G390JS | 81349 | RESISTOR,FIXED,COMPOSITION..... | EA | 1 |
| 28 | 11 | XDHZZ | | 512425 | 25778 | SCREW,MACHINE..... | EA | 1 |
| 28 | 12 | PAHZZ | 5905-00-111-4742 | RCR20G39SJS | 81349 | RESISTOR,FIXED,COMPOSITION..... | EA | 1 |
| 28 | 13 | XDHZZ | | A146622 | 25778 | TERMINAL,LUG | EA | 1 |
| 28 | 14 | PAHZZ | 5940-00-204-8023 | 766 | 81312 | TERMINAL,STANDOFF | EA | 5 |
| 28 | 15 | XDHZZ | | A138420 | 25778 | TUBE | EA | 1 |
| 28 | 16 | PAHZZ | 5950-00-055-9541 | A146 | 82199 | COIL,RADIO FREQUENCY | EA | 1 |
| 28 | 17 | PAHZZ | 5950-00-648-7073 | 20063E | 71279 | CORE,ADJUSTABLE,TUNING..... | EA | 1 |
| 28 | 18 | XDHZZ | | 512422 | 25778 | SCREW,MACHINE..... | EA | 1 |
| 28 | 19 | PAHZZ | 5905-00-279-2647 | RC32GF152K | 81349 | RESISTOR,FIXED,COMPOSITION..... | EA | 2 |
| 28 | 20 | PAHZZ | 5910-00-782-8134 | CB21QE102G | 81349 | CAPACITOR,FIXED,MICA | EA | 2 |
| 28 | 21 | XDHZZ | | 512411 | 25778 | SCREW,MACHINE..... | EA | 3 |
| 28 | 22 | XDHZZ | | 520802 | 25778 | WASHER,LOCK | EA | 2 |
| 28 | 23 | XDHZZ | | A138425 | 25778 | COIL,RADIO FREQUENCY | EA | 1 |
| 28 | 24 | XDHZZ | | A138421 | 25778 | PLATE | EA | 1 |
| 28 | 25 | XDHZZ | | A146623 | 25778 | TERMINAL,STUD..... | EA | 2 |
| 28 | 26 | XDHZZ | | 502821 | 83299 | NUT,PLAIN,HEXAGON | EA | 2 |
| 28 | 27 | XDHZZ | | 520801 | 25778 | WASHER,FLAT | EA | 2 |
| 28 | 28 | PAHZZ | 5905-00-171-1985 | RC20GF822K | 81349 | RESISTOR,FIXED,COMPOSITION..... | EA | 1 |
| 28 | 29 | PAHZZ | 5935-00-789-6232 | A153331 | 82199 | SOCKET,ELECTRON TUBE | EA | 1 |
| 28 | 30 | XDHZZ | | 1/8-3 | 95987 | CLAMP,LOOP | EA | 1 |
| 28 | 31 | XDHZZ | | 503602 | 25778 | WASHER,FLAT | EA | 1 |
| 28 | 32 | PAHHH | 6625-00-213-2868 | B133148 | 25778 | BOARD,OSCILLATOR | EA | 1 |
| | | | | | 107 | | | |



EL2HT042

Figure 29. Head Subassembly, Tuning

| (1) ILLUSTRATION | | (2) | (3) | (4) | (5) | (6) | (7) | (8) |
|---------------------|--------------------|-------------|-----------------------------|----------------|------------|--------------------------------------|-----|--------------------------|
| (a) FIG NO. | (b) ITEM NO. | SMR CODE | NATIONAL STOCK NUMBER | PART NUMBER | FSCM | DESCRIPTION USABLE ON CODE | U/M | QTY INC IN UNIT |
| | | | | | | GROUP 020305 HEAD SUBASSEMBLY,TUNING | | |
| 29 | 1 | PAHZZ | 6625-00-304-7295 | AP15299 | 82199 | COUPLING,RIGID | EA | 1 |
| 29 | 2 | XDHZZ | | 513023 | 25778 | SETSCREW | EA | 11 |
| 29 | 3 | XDHZZ | | A130644 | 25778 | SHAFT | EA | 1 |
| 29 | 4 | PAHZZ | 3120-00-324-6424 | FB46-2 | 71041 | BEARING,SLEEVE | EA | 8 |
| 29 | 5 | XDHZZ | | 513006 | 25778 | SETSCREW | EA | 4 |
| 29 | 6 | PAHZZ | 3020-00-241-7894 | A130645 | 25778 | GEAR,BEVEL | EA | 2 |
| 79 | 7 | XDHZZ | | 3/16-3 | 95987 | CLAMP,LOOP | EA | 1 |
| 29 | 8 | XDHZZ | | 503613 | 25778 | WASHER,FLAT | EA | 5 |
| 29 | 9 | XDHZZ | | 520804 | 25778 | WASHER,LOCK | EA | 3 |
| 29 | 10 | XDHZZ | | 512444 | 25778 | SCREW,MACHINE | EA | 1 |
| 29 | 11 | XDHZZ | | 5133-25M1 | 79136 | RING,RETAINING | EA | 5 |
| 29 | 12 | XDHHH | | C130639 | 25778 | DRUM SUPPCRT ASSEMBLY..... | EA | 1 |
| 29 | 13 | XDHZZ | | 512447 | 25778 | SCREW,MACHINE | EA | 12 |
| 29 | 14 | XCHZZ | | 512422 | 25778 | SCREW,MACHINE | EA | 5 |
| 29 | 15 | XDHZZ | | 520803 | 25778 | WASHER,LOCK | EA | 5 |
| 29 | 16 | XDHZZ | | B130636 | 25778 | PLATE,DRUM SUPPORT | EA | 1 |
| 29 | 17 | XDHZZ | | X5133-18M1 | 79136 | RING,RETAINING | EA | 2 |
| 29 | 18 | XDHZZ | | A106131 | 25778 | CABLE | EA | 1 |
| 29 | 19 | PAHZZ | 3020-00-229-3946 | A100303 | 25778 | PULLEY | EA | 2 |
| 29 | 20 | XDHZZ | | A130638 | 25778 | SHAFT | EA | 2 |
| 29 | 21 | PAHZZ | 6625-00-258-5137 | B130637 | 25778 | GUIDE,INDICATOR..... | EA | 1 |
| 29 | 22 | XDHZZ | | 503611 | 25778 | WASHER,FLAT | EA | 2 |
| 29 | 23 | XDHZZ | | 520801 | 25778 | WASHER,LOCK | EA | 4 |
| 29 | 24 | XDHZZ | | 512402 | 25778 | SCREW,MACHINE | EA | 2 |
| 29 | 25 | XDHHH | | A131014 | 25778 | SLIDE AND BRACKET ASSEMBLY..... | EA | 1 |
| 29 | 26 | PAHZZ | 5355-00-584-4245 | A106088 | 82199 | POINTER..... | EA | 1 |
| 29 | 27 | XDHZZ | | E130653 | 82199 | TUNING HEAD | EA | 1 |
| 29 | 28 | XDHZZ | | QS100M24S | 08484 | CLAMP,HOSE | EA | 1 |
| 29 | 29 | XDHZZ | | C147828 | 82199 | SUPPORT,OSCILLATOR..... | EA | 1 |
| 29 | 30 | XDHZZ | | 512464 | 82199 | SCREW,MACHINE | EA | 4 |
| 29 | 31 | XDHZZ | | 520805 | 82199 | WASHER,LOCK | EA | 10 |
| 29 | 32 | XDHZZ | | AK5257 | 25778 | PLATE,IDENTIFICATION..... | EA | 1 |
| 29 | 33 | PAHZZ | 5305-00-175-3230 | AN535-2-3 | 88044 | SCREW,MACHINE | EA | 2 |
| 29 | 34 | XDHZZ | | 512463 | 25778 | SCREW,MACHINE | EA | 4 |
| 29 | 35 | PAHZZ | 5360-00-623-8114 | B507204 | 82199 | SPRING EXTENSION | EA | 1 |
| 29 | 36 | PAHZZ | 3120-00-287-6766 | E1012-8 | 71041 | BEARING,SLEEVE | EA | 1 |
| 29 | 37 | PAHZZ | 3120-00-944-1658 | B1012-4 | 71041 | BEARING,SLEEVE | EA | 1 |
| 29 | 38 | XDHZZ | | A510611 | 25778 | SHAFT,YOKE GUIDE..... | EA | 1 |
| 29 | 39 | XDHZZ | | A24F4-1039 | 82199 | TERMINAL,LUG | EA | 4 |
| | | | | | 109 | | | |

| (1) ILLUSTRATION | | (2) | (3) | (4) | (5) | (6) | (7) | (8) |
|---------------------|--------------------|-------------|-----------------------------|----------------|------------|-------------------------------------|-----|--------------------------|
| (a) FIG NO. | (b) ITEM NO. | SMR CODE | NATIONAL STOCK NUMBER | PART NUMBER | FSCM | DESCRIPTION USABLE ON CODE | U/M | QTY INC IN UNIT |
| 29 | 40 | XDHZZ | | AK50119 | 25778 | PLUG, SHOULDER | EA | 1 |
| 29 | 41 | XDHHH | | A22495 | 25778 | FOLLOWER ASSEMBLY | EA | 1 |
| 29 | 42 | PAHZZ | 5840-00-677-8023 | 531777 | 82577 | SCREW, CAP | EA | 1 |
| 29 | 43 | XDHZZ | | A22517 | 25778 | CLAMP, FOLLOWER | EA | 1 |
| 29 | 44 | PAHZZ | 3110-00-613-2949 | SS77R3 | 43334 | BEARING, BALL, ANNULAR | EA | 1 |
| 29 | 45 | XDHZZ | | A507802 | 25778 | SHAFT | EA | 1 |
| 29 | 46 | XDHHH | | A130659 | 25778 | RESISTOR MOUNTING ASSEMBLY | EA | 1 |
| 29 | 47 | PAHZZ | 5905-00-055-3352 | 976R | 24655 | RESISTOR, VARIABLE | EA | 1 |
| 29 | 48 | XDHZZ | | B510257 | 25778 | SPACER | EA | 3 |
| 29 | 49 | XDHZZ | | A130658 | 25778 | BOARD, RESISTOR MOUNTING | EA | 1 |
| 29 | 50 | XDHZZ | | 503603 | 25778 | WASHER, FLAT | EA | 3 |
| 29 | 51 | XDHZZ | | 51245-1 | 25778 | SREW, MACHINE | EA | 3 |
| 29 | 52 | PAHZZ | 3020-00-229-3958 | A131024 | 25778 | GEAR, SPUR | EA | 2 |
| 29 | 53 | PAHZZ | 3520-00-229-3957 | A146658 | 25778 | GEAR ASSEMBLY, SPUR | EA | 1 |
| 29 | 54 | PAHZZ | 3020-00-241-8259 | A131025 | 25778 | GEAR CLUSTER, SPUR | EA | 1 |
| 29 | 55 | PAHZZ | 5360-00-235-2235 | 519901 | 25778 | SPRING | EA | 2 |
| 29 | 56 | XDHZZ | | B510220 | 25778 | SPACER | EA | 1 |
| 29 | 57 | PAHZZ | 3020-00-229-3988 | A100306 | 25778 | PULLEY | EA | 1 |
| 29 | 58 | XDHZZ | | 513038 | 25778 | SETSCREW | EA | 4 |
| 29 | 59 | PAHZZ | 3020-00-229-3986 | A100305 | 25778 | PULLEY | EA | 1 |
| 29 | 60 | XDHZZ | | A131018 | 25778 | SHAFT, INDICATOR, DRIVE | EA | 1 |
| 29 | 61 | PAHZZ | 5360-00-240-0853 | A106105 | 25778 | SPRING, PULLEY | EA | 1 |
| 29 | 62 | PAHZZ | 3040-00-237-1349 | A131017 | 25778 | SHAFT, MAIN DRIVE | EA | 1 |
| 29 | 63 | XDHZZ | | N500-87M1 | 79136 | RING, RETAINING | EA | 2 |
| 29 | 64 | PAHZZ | 3110-00-155-8416 | 77R6 | 43334 | BEARING, BALL, ANNULAR | EA | 2 |
| 29 | 65 | XDHZZ | | A22343 | 82199 | SPACER, SLEFVE | EA | 1 |
| 29 | 66 | PAHZZ | 3020-00-229-3977 | A133146 | 25778 | GEAR, SPUR | EA | 1 |
| 29 | 67 | PAHZZ | 3020-00-229-3717 | AK50023 | 25778 | GEAR, SPUR | EA | 1 |
| 29 | 68 | XDHZZ | | A134763 | 25778 | SHAFT, INPUT | EA | 1 |
| 29 | 69 | XDHZZ | | A130987 | 25778 | SPACER | EA | 1 |
| 29 | 70 | XDHZZ | | A130986 | 25778 | SPACER | EA | 1 |
| 29 | 71 | PAHZZ | 3020-00-229-3983 | B501707 | 25778 | GEAP, SPUR | EA | 1 |
| 29 | 72 | PAHZZ | 3020-00-241-8262 | A133144 | 25778 | GEAR, SPUR | EA | 1 |
| 29 | 73 | XDHZZ | | A23478 | 25778 | LUG | EA | 1 |
| 29 | 74 | XDHZZ | | 512449 | 25778 | SCREW, MACHINE | EA | 4 |
| 29 | 75 | PAHHH | 6625-00-919-1949 | C133153 | 82199 | ATTENUATOR AND DRIVE ASSEMBLY | EA | 1 |
| 29 | 76 | XDHZZ | | A1C0805 | 82199 | STUD IDLER GEAR | EA | 1 |
| 29 | 77 | XDHZZ | | A131034 | 25778 | SHAFT, IDLER | EA | 1 |
| 29 | 78 | XDHZZ | | A22514 | 82199 | SPRING, HELICA | EA | 1 |
| 29 | 79 | XDHZZ | | 5100-43M1 | 79136 | RING, RETAINING | EA | 1 |
| | | | | | 110 | | | |

SECTION II

TM 11-6625-359-40P-1

| (1) ILLUSTRATION | | (2) | (3) | (4) | (5) | (6) | (7) | (8) |
|---------------------|--------------------|-------------|-----------------------------|----------------|-------|-----------------------------------|-----|--------------------------|
| (a) FIG NO. | (b) ITEM NO. | SMR CODE | NATIONAL STOCK NUMBER | PART NUMBER | FSCM | DESCRIPTION USABLE ON CODE | U/M | QTY INC IN UNIT |
| 29 | 80 | XDHZZ | | A501004 | 25778 | SHAFT..... | EA | 1 |
| 29 | 81 | XDHZZ | | A22484 | 82199 | TUBE, GUIDE ROD..... | EA | 1 |
| 29 | 82 | XDHZZ | | 502828 | 25778 | NUT, PLAIN, HEXAGON..... | EA | 3 |
| 29 | 83 | XDHZZ | | 515907 | 82199 | WASHER, LOCK..... | EA | 1 |
| 29 | 84 | XDHZZ | | A22309 | 82199 | STUD..... | EA | 1 |
| 29 | 85 | XDHZZ | | A708541 | 25778 | SETSCREW..... | EA | 1 |
| 29 | 86 | XDHZZ | | B131027 | 82199 | YOKE MACHINE..... | EA | 1 |
| 29 | 87 | PAHZZ | 5360-00-838-1664 | B507226 | 82199 | SPRING EXTENSION..... | EA | 2 |
| 29 | 88 | XDHZZ | | A131028 | 82199 | YOKE, PUSH ROD..... | EA | 1 |
| 29 | 89 | XDHZZ | | 512407 | 82199 | SCREW, MACHINE..... | EA | 2 |
| 29 | 90 | XDHZZ | | 513003 | 82199 | SETSCREW, HEADLESS..... | EA | 2 |
| 29 | 91 | XDFZZ | | 513148 | 25778 | SETSCREW..... | EA | 6 |
| 29 | 92 | PAHHH | 6625-00-922-9361 | C147824 | 82199 | OSCILLATOR ASSEMBLY..... | EA | 1 |
| 29 | 93 | PAHZZ | 5365-00-715-1152 | 5100-37M1 | 79136 | SPRING, RETAINING..... | EA | 1 |
| 29 | 94 | XDHZZ | | B100436 | 82199 | CAM ASSEMBLY..... | EA | 1 |
| 29 | 95 | XDHZZ | | 3502-16-14 | 98189 | WASHER, SPRING..... | EA | 1 |
| 29 | 96 | XDHZZ | | 503606 | 25778 | WASHER, FLAT..... | EA | 2 |
| 29 | 97 | XDHZZ | | 514802 | 25778 | COLLAR, SHAFT..... | EA | 2 |
| 29 | 98 | XDHZZ | | 513034 | 25778 | SETSCREW..... | EA | 2 |
| 29 | 99 | XDHZZ | | A131019 | 25778 | SHAFT, CRUM..... | EA | 1 |
| 29 | 100 | XDHZZ | | B130648 | 82199 | SUPPORT LEFT HAND..... | EA | 1 |
| 29 | 101 | XDHHH | | B152355 | 25778 | CRUM AND DIAL ASSEMBLY..... | EA | 1 |
| 29 | 102 | XDHZZ | | B130643 | 82199 | SUPPORT, RIGHT HAND..... | EA | 1 |
| | | | | | 111 | | | |

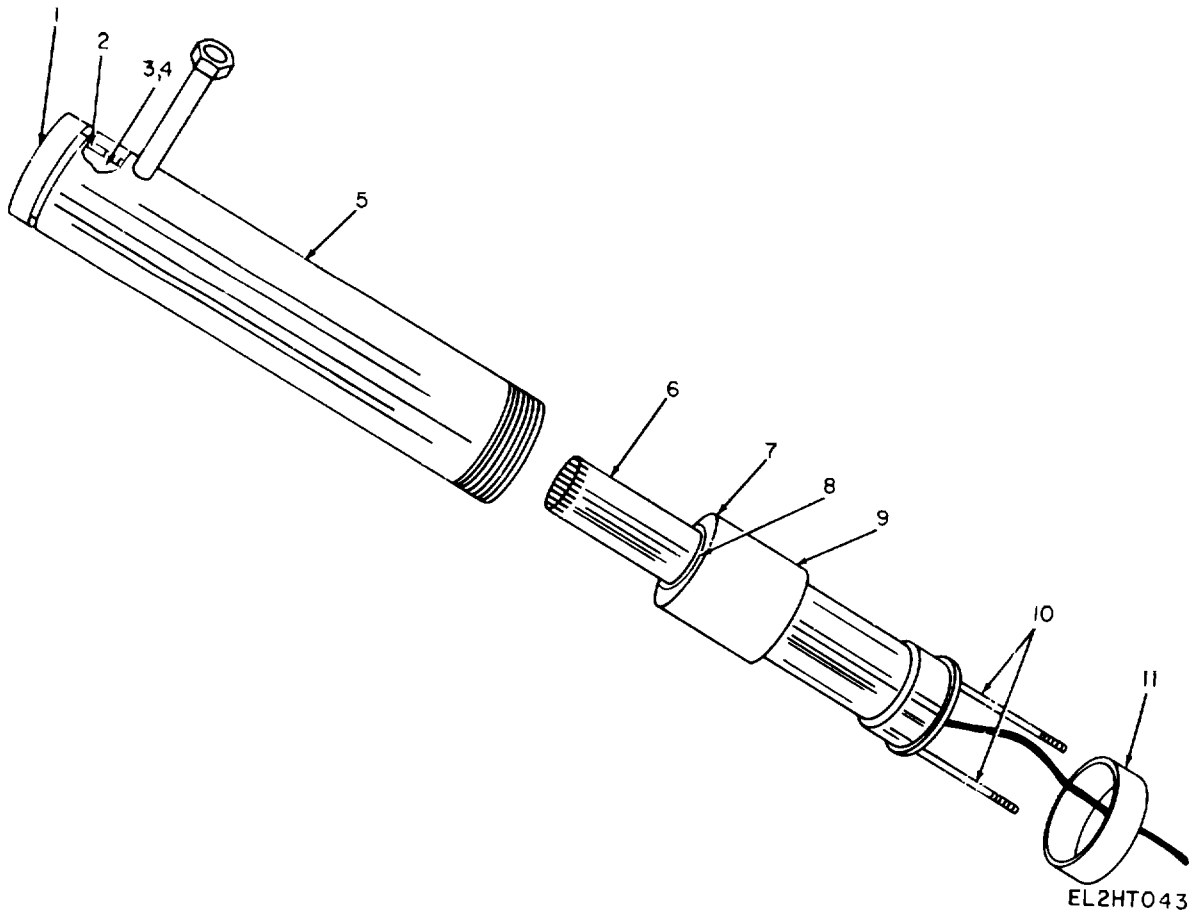

Figure 30. Oscillator Assembly.

SECTION II

TM 11-6625-359-40P-1

| (1) ILLUSTRATION | | (2) | (3) | (4) | (5) | (6) | (7) | (8) |
|---------------------|--------------------|-------------|-----------------------------|----------------|------------|------------------------------------|-----|--------------------------|
| (a) FIG NO. | (b) ITEM NO. | SMR CODE | NATIONAL STOCK NUMBER | PART NUMBER | FSCM | DESCRIPTION USABLE ON CODE | U/M | QTY INC IN UNIT |
| | | | | | | GROUP 02030501 OSCILLATOR ASSEMBLY | | |
| 30 | 1 | XDHZZ | | A17839 | 25778 | NUT,RETAINING..... | EA | 1 |
| 30 | 2 | PAHZZ | 5315-00-737-2554 | A17842 | 34623 | WASHER,RETAINING | EA | 1 |
| 30 | 3 | XDHZZ | | A17505 | 25778 | SPRING,RETAINING | EA | 1 |
| 30 | 4 | PAHZZ | 5950-00-245-0151 | A18258 | 25778 | CORE CONTACT SPRING | EA | 1 |
| 30 | 5 | PAHZZ | 6625-00-258-5152 | B147825 | 25778 | BARREL,OSCILLATOR..... | EA | 1 |
| 30 | 6 | XDHZZ | | B146198 | 25778 | CONDUCTOR,INNER | EA | 1 |
| 33 | 7 | PAHZZ | 3120-00-235-2056 | A148331 | 25778 | RETAINING,SLEEVE | EA | 1 |
| 30 | 8 | PAHZZ | 5950-00-245-0153 | B27379 | 25778 | CHOKE BODY ASSEMBLY..... | EA | 1 |
| 30 | 9 | XDHZZ | | A16303 | 25778 | SLEEVE,OUTER | EA | 1 |
| 30 | 10 | XDHZZ | | A506202 | 25778 | PUSH ROD..... | EA | 2 |
| 30 | 11 | XDHZZ | | A17847 | 25778 | NUT,BARREL LOCK | EA | 1 |
| | | | | | 113 | | | |

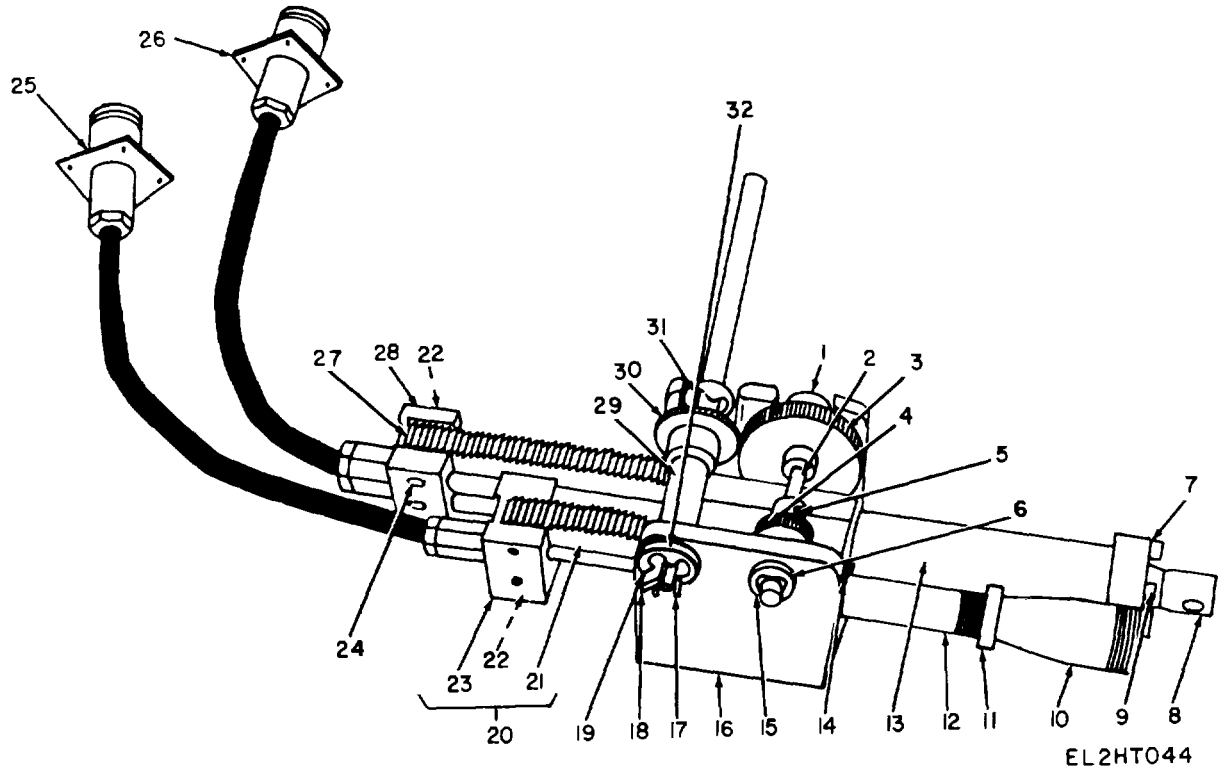

Figure 31. Attenuator and Drive Assembly.

| (1) ILLUSTRATION | | (2) | (3) | (4) | (5) | (6) DESCRIPTION | (7) | (8) |
|---------------------|--------------------|-------------|-----------------------------|----------------|------------|---|-----|--------------------------|
| (a) FIG NO. | (b) ITEM NO. | SMR CODE | NATIONAL STOCK NUMBER | PART NUMBER | FSCM | USABLE ON CODE | U/M | QTY INC IN UNIT |
| | | | | | | GROUP 02030502 ATTENUATOR AND DRIVE ASSEMBLY | | |
| 31 | 1 | XDHZZ | | 5101-18M1 | 79136 | RING,RETAINING | EA | 1 |
| 31 | 2 | XDHZZ | | A131015 | 25778 | SHAFT,ATTENUATOR DRIVE..... | EA | 1 |
| 31 | 3 | PAHZZ | 3020-00-229-3943 | A131023 | 25778 | GEAR,SPUR | EA | 1 |
| 31 | 4 | XDHZZ | | A131020 | 82199 | GEAR,SPUR | EA | 1 |
| 31 | 5 | XDHZZ | | 513023 | 25778 | SETSCREW | EA | 6 |
| 31 | 6 | PAHZZ | 3120-00-555-7544 | FB35-2 | 71041 | BEARING,SLEEVE | EA | 2 |
| 31 | 7 | XDHZZ | | 512403 | 25778 | SCREW,MACHINE..... | EA | 4 |
| 31 | 8 | PAHHH | 6625-00-225-0413 | A23841 | 82199 | ATTENUATOR COIL ASSEMBLY..... | EA | 1 |
| 31 | 9 | XDHZZ | | 520801 | 25778 | WASHER,LOCK | EA | 4 |
| 31 | 10 | PAHZZ | 5935-00-261-6723 | A23978 | 25778 | CONNECTOR,PLUG,ELECTRICAL..... | EA | 1 |
| 31 | 11 | XDHZZ | | A23967 | 25778 | NUT,PLAIN,HEXAGON | EA | 1 |
| 31 | 12 | XDHZZ | | A28823 | 25778 | TUBE | EA | 1 |
| 31 | 13 | XDHZZ | | A28830 | 25778 | TUBE | EA | 1 |
| 31 | 14 | PAHZZ | 5360-00-240-0865 | 005509 | 25778 | SPRING,LEAF | EA | 2 |
| 31 | 15 | XDHZZ | | X5133-18M1 | 79136 | RING,RETAINING | EA | 1 |
| 31 | 16 | PAHZZ | 6625-00-258-5139 | B133153 | 25778 | MOUNTING,ATTENUATOR AND DRIVE..... | EA | 1 |
| 31 | 17 | PAHZZ | 5315-00-810-7972 | MS35675-2 | 96906 | PIN,GROOVED | EA | 2 |
| 31 | 18 | PAHZZ | 5315-00-060-9351 | MS35675-3 | 96906 | PIN,GROOVED | EA | 1 |
| 31 | 19 | XDHZZ | | 5133-25M1 | 79136 | RING,RETAINING | EA | 1 |
| 31 | 20 | XDHHH | | A130656 | 25778 | RACK AND COUPLING ASSEMBLY | EA | 1 |
| 31 | 21 | XDHZZ | | A138386 | 25778 | GEAR,RACK | EA | 1 |
| 31 | 22 | XDHZZ | | 59-022-094-750 | 72962 | PIN,SPRING | EA | 2 |
| 31 | 23 | XDHZZ | | A130654 | 25778 | COUPLING,RACK AND ATTENUATOR | EA | 1 |
| 31 | 24 | PAHZZ | 5977-00-280-3267 | 513006 | 64731 | SETSCREW | EA | 8 |
| 31 | 25 | PAHZZ | 6625-00-600-9626 | B134835 | 25778 | CABLE AND PROBE ASSEMBLY..... | EA | 1 |
| 31 | 26 | PAHZZ | 6625-00-213-2874 | B28838 | 25778 | PROBE ASSEMBLY | EA | 1 |
| 31 | 27 | PAHZZ | 6625-00-271-1580 | A138387 | 25778 | GEAR,RACK | EA | 1 |
| 31 | 28 | PAHZZ | 6625-00-258-5093 | A130655 | 25778 | COUPLING,RACK AND ATTENUATOR | EA | 1 |
| 31 | 29 | XDHZZ | | A131016 | 25778 | SHAFT,ATTENUATOR DRIVE..... | EA | 1 |
| 31 | 30 | PAHZZ | 3020-00-229-3732 | A131021 | 25778 | GEAR,SPUR | EA | 1 |
| 31 | 31 | XDHZZ | | 5101-25M1 | 79136 | RING,RETAINING | EA | 1 |
| 31 | 32 | PAHZZ | 3120-00-324-6424 | FB46-2 | 71041 | BEARING,SLEEVE | EA | 1 |
| | | | | | 115 | | | |

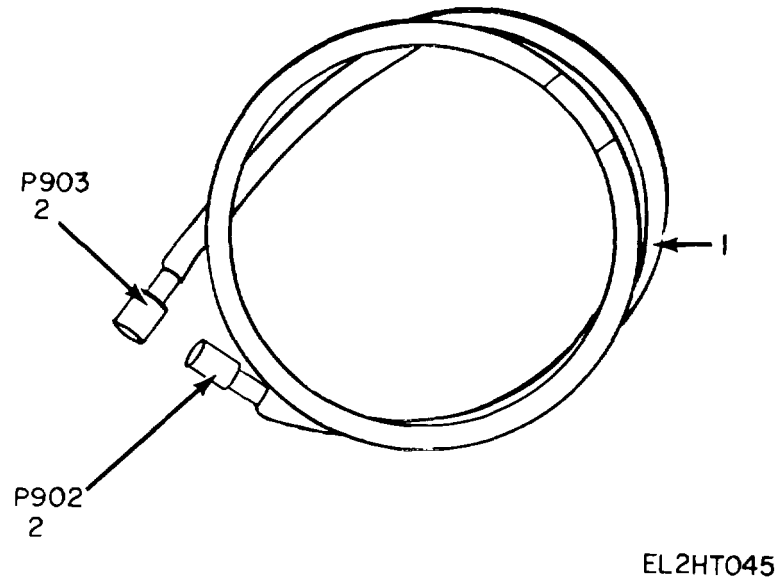

Figure 32. Cable Assembly RF A109817.

SECTION II

TM 11-6625-359-40P-1

| (1) ILLUSTRATION | | (2) | (3) | (4) | (5) | (6) | (7) | (8) |
|---------------------|--------------------|-------------|-----------------------------|----------------|------------|--|-----|--------------------------|
| (a) FIG NO. | (b) ITEM NO. | SMR CODE | NATIONAL STOCK NUMBER | PART NUMBER | FSCM | DESCRIPTION USABLE ON CODE | U/M | QTY INC IN UNIT |
| 32 | 1 | XDHZZ | | A112574 | 25778 | GROUP 03 CABLE ASSEMBLY RF A109817 BAND,MARKER CABLE..... | | 1 |
| 32 | 2 | PAHZZ | 5935-00-068-7274 | UGZ13U | 80058 | CONNECTOR,PLUG,ELECTRICAL..... | EA | 2 |
| | | | | | 117 | | | |

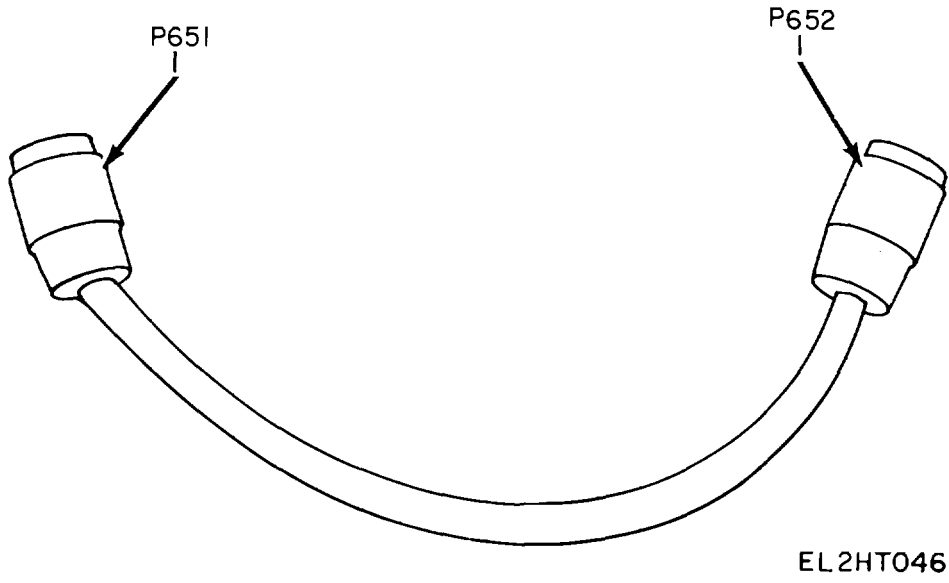

Figure 33. Cable Assembly RF A152044

SECTION II

TM 11-6625-359-40P-1

| (1) ILLUSTRATION | | (2) | (3) | (4) | (5) | (6) | (7) | (8) |
|---------------------|--------------------|-------------|-----------------------------|----------------|------------------|--|-----|--------------------------|
| (a) FIG NO. | (b) ITEM NO. | SMR CODE | NATIONAL STOCK NUMBER | PART NUMBER | FSCM | DESCRIPTION USABLE ON CODE | U/M | QTY INC IN UNIT |
| 33 | 1 | PAHZZ | 5935-00-054-8785 | 100T1000 | 94375 119 | GROUP 04 CABLE ASSEMBLY RF A152044 CONNECTOR,PLUG,ELECTRICAL..... | EA | 2 |

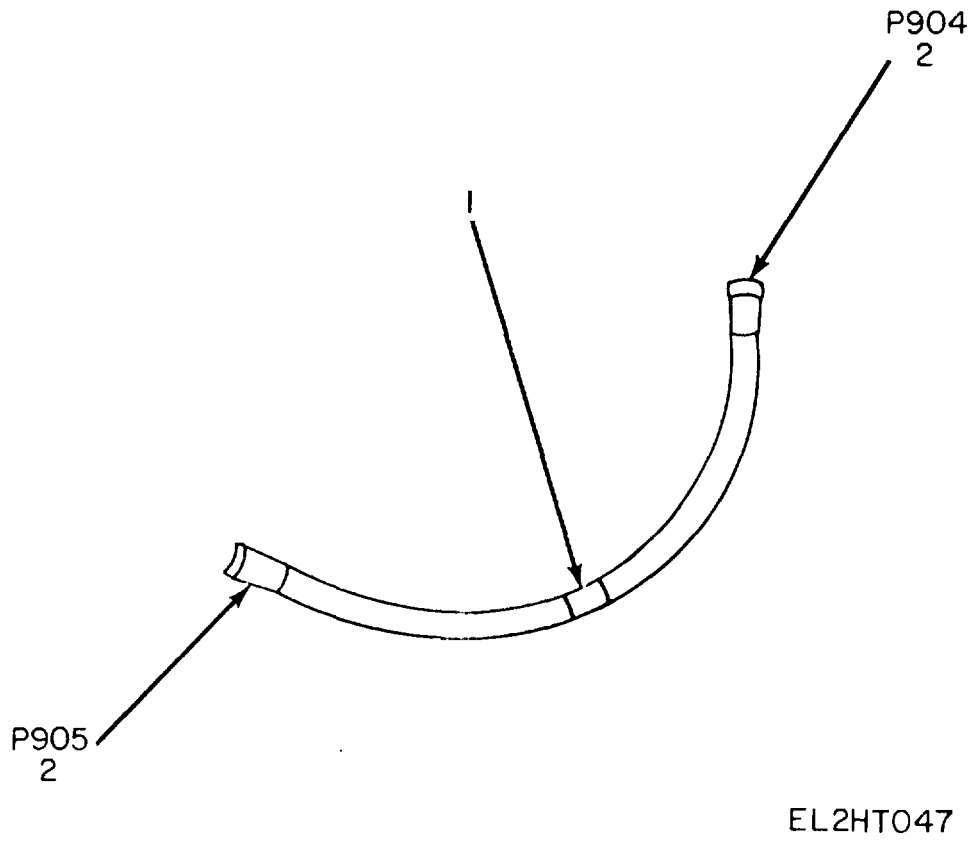

Figure 34. Cable Assembly PF A109816

SECTION II

TM 11-6625-359-40P-1

| (1) ILLUSTRATION | | (2) | (3) | (4) | (5) | (6) | (7) | (8) |
|---------------------|--------------------|-------------|-----------------------------|----------------|------------|--|-----|--------------------------|
| (a) FIG NO. | (b) ITEM NO. | SMR CODE | NATIONAL STOCK NUMBER | PART NUMBER | FSCM | DESCRIPTION USABLE ON CODE | U/M | QTY INC IN UNIT |
| 34 | 1 | XDZZ | 5935-00-068-7274 | A112575 | 25778 | GROUP 05 CABLE ASSEMBLY RF A109816 | EA | 1 |
| 34 | 2 | PAZZ | | UG21FU | 80058 | BAND,MARKER CABLE..... CONNECTOR,PLUG,ELECTRICAL..... | EA | 2 |
| | | | | | 121 | | | |

NATIONAL STOCK NUMBER AND PART NUMBER INDEX

NOTE: LATEST NATIONAL STOCK NUMBER AND PART NUMBER ASSIGNMENTS ARE INCLUDED AT END OF**INDEX**

| STOCK NUMBER | FIG. NO. | ITEM NO. | STOCK NUMBER | FIG. NO. | ITEM NO. |
|------------------|-------------|-------------|------------------|-------------|-------------|
| 5935-00-054-8785 | 20 | 33 | | | |
| 5935-00-054-8785 | 33 | 1 | | | |
| 5905-00-055-3352 | 29 | 47 | | | |
| 5950-00-059-9689 | 28 | 8 | 5905-00-186-3008 | 10 | 42 |
| 5915-00-056-2218 | 24 | 2 | 5905-00-186-2008 | 11 | 15 |
| 5910-00-096-4492 | 7 | 60 | 5909-00-186-3008 | 16 | 52 |
| 9910-00-051-4529 | 7 | 83 | 5905-00-186-3008 | 17 | 54 |
| 5910-00-097-1402 | 17 | 17 | 5960-00-188-3919 | 17 | 17 |
| 5305-00-059-8402 | 21 | 2 | 5960-00-188-8612 | 15 | 22 |
| 5305-00-059-8460 | 21 | 8 | 5960-00-190-8876 | 17 | 68 |
| 5915-00-060-9395 | 1 | 18 | 5905-00-190-8879 | 17 | 38 |
| 5935-00-063-9789 | 6 | 12 | 5905-00-190-88P4 | 17 | 48 |
| 5035-00-063-5789 | 15 | 11 | 9905-00-192-0190 | 12 | 94 |
| 5950-00-064-1418 | 10 | 40 | 5905-00-192-0649 | 17 | 101 |
| 5905-00-067-3244 | 9 | 9 | 5905-00-192-0160 | 17 | 117 |
| 5935-00-068-7774 | 34 | 2 | 5905-00-192-0667 | 12 | 18 |
| 5950-00-070-6599 | 12 | 40 | 5905-00-192-8987 | 10 | 47 |
| 5005-00-079-6946 | 24 | 1 | 5909-00-192-3987 | 13 | 12 |
| 5310-00-010-8087 | 14 | 15 | 5905-00-192-1987 | 15 | 27 |
| 5960-00-082-4119 | 16 | 3 | 5905-00-192-3987 | 16 | 27 |
| 5960-00-100-7116 | 8 | 6 | 5405-00-192-4987 | 17 | 113 |
| 5905-00-101-7817 | 15 | 78 | 5905-00-192-3987 | 24 | 69 |
| 5340-00-101-8978 | 2 | 6 | 5905-00-192-9260 | 6 | 118 |
| 5905-00-104-8330 | 12 | 19 | 5905-00-197-9760 | 12 | 29 |
| 5905-00-104-8110 | 17 | 112 | 5905-00-192-9260 | 17 | 129 |
| 5905-00-106-9344 | 21 | 20 | 5905-00-195-6451 | 11 | 96 |
| 5910-00-106-1987 | 12 | 40 | 5905-00-195-6451 | 16 | 55 |
| 5909-00-110-0196 | 12 | 65 | 5905-00-195-6451 | 17 | 45 |
| 5909-00-110-0196 | 15 | 14 | 5905-00-195-1507 | 11 | 45 |
| 9905-00-110-0196 | 17 | 75 | 5905-00-195-6715 | 12 | 68 |
| 5905-00-111-4738 | 17 | 92 | 5935-00-196-6534 | 17 | 32 |
| 5905-00-111-4740 | 17 | 93 | 5935-00-196-6534 | 19 | 1 |
| 5909-00-111-4742 | 16 | 42 | 5935-00-199-1790 | 7 | 14 |
| 5905-00-111-4742 | 28 | 12 | | | |
| 5905-00-111-4841 | 17 | 101 | 5935-00-201-4420 | 11 | 8 |
| 5909-00-111-8A77 | 13 | 66 | 5935-00-701-4420 | 7 | 54 |
| 5910-00-112-7399 | 6 | 99 | 5935-00-791-4470 | 13 | 34 |
| 5909-00-114-5393 | 6 | 122 | 5940-00-204-8027 | 7 | 94 |
| 5905-00-114-5397 | 16 | 43 | 5940-00-204-8023 | 12 | 34 |
| 5905-03-114-3441 | 17 | 13 | 5940-00-704-9072 | 28 | 14 |
| 5905-00-116-8566 | 11 | 70 | 5340-00-205-6208 | 5 | 73 |
| 5905-00-120-0152 | 17 | 95 | 6625-00-213-2719 | 1 | 18 |
| 5905-00-120-9151 | 24 | 66 | 6625-00-217-7868 | 28 | 97 |
| 5905-00-141-1118 | 28 | 10 | 6625-00-213-2874 | 31 | 26 |
| 9920-00-142-7439 | 8 | 47 | 5905-00-371-5860 | 6 | 119 |
| 5040-00-147-5370 | 11 | 76 | 6672-00-271-6507 | 1 | 17 |
| 5940-00-147-5310 | 12 | 79 | | | |
| 5940-00-141-5720 | 14 | 1 | | | |
| 1940-00-141-5320 | 13 | 9 | | | |
| 5939-00-149-3534 | 5 | 80 | 6625-00-225-0417 | 31 | 8 |
| 5975-00-148-4066 | 5 | 35 | 5960-00-228-3793 | 12 | 22 |
| 5975-00-149-4066 | 7 | 6 | 5905-00-228-6084 | 16 | 49 |
| 5935-00-140-4066 | 8 | 37 | 5905-00-228-6088 | 11 | 10 |
| 5925-00-149-4066 | 20 | 16 | 3020-00-228-1717 | 7 | 29 |
| 5935-00-149-4066 | 26 | 1 | 3020-00-229-3717 | 29 | 67 |
| 5910-00-115-4982 | 24 | 15 | 3020-03-229-2717 | 7 | -0 |
| 6240-00-100-7857 | B | 7 | 7020-00-229-3732 | 31 | 30 |
| 6240-00-155-1984 | 20 | 64 | 3020-00-229-3942 | 31 | 3 |
| 6240-00-155-7707 | q | 47 | 3020-00-229-3946 | 29 | 19 |
| 6240-00-159-7707 | 20 | 26 | 7020-00-229-3997 | 29 | 53 |
| 5940-00-016-7334 | 5 | 94 | 3020-00-229-3818 | 29 | 52 |
| 5940-00-106-7344 | 6 | 12 | 3020-00-229-1977 | 29 | 66 |
| 5940-00-119-7344 | 7 | 19 | 3020-00-229-3983 | 29 | 71 |
| 9940-00-156-7244 | 12 | 89 | 3020-00-229-3986 | 29 | 59 |
| 5940-00-156-7144 | 17 | 75 | 3020-00-229-3988 | 29 | 57 |
| 5940-00-199-1290 | 11 | 19 | 3120-00-239-2019 | 22 | 8 |
| 5040-00-159-1290 | 12 | 72 | 3120-00-235-2096 | 30 | 7 |
| 5940-00-159-1290 | 13 | 46 | 3120-00-235-205P | 22 | 9 |
| 5940-00-159-1290 | 16 | 61 | 5960-00-235-2235 | 29 | 55 |
| 5905-00-171-1985 | 17 | 89 | 5960-00-235-3524 | 17 | 100 |
| 5905-00-171-198F | 28 | 28 | 3040-00-237-1337 | 7 | 32 |
| 5905-00-171-2004 | 17 | 137 | 3040-00-237-1338 | 70 | 27 |
| 5900-00-171-2009 | 7 | 73 | 3040-00-237-1349 | 29 | 62 |
| 5905-00-171-2007 | 6 | 93 | 5970-00-237-2719 | 23 | 4 |
| 5905-00-171-2009 | 17 | 13 | 5995-00-237-2984 | 1 | 4 |
| 5940-00-179-3230 | 29 | 33 | 5995-00-237-2989 | 1 | 3 |
| 5940-00-177-7974 | 12 | 51 | 5995-00-237-7990 | 1 | 5 |
| 5905-00-188-6946 | 17 | 47 | 5995-00-237-2992 | 5 | 39 |
| 5995-00-237-2993 | 5 | 28 | | | |
| 5995-00-237-2994 | 9 | 32 | | | |

SECTION IV

TM 11-6625-359-40P-1

NATIONAL STOCK NUMBER AND PART NUMBER INDEX

| STOCK NUMBER | FIG. NO. | ITEM NO. | STOCK NUMBER | FIG. NO. | ITEM NO. |
|------------------|-------------|-------------|------------------|-------------|-------------|
| 5995-00-237-2995 | 5 | 38 | | | |
| 5995-00-237-3005 | 5 | 37 | 5905-00-254-7708 | 6 | 86 |
| 5995-00-237-3009 | 5 | 63 | 5905-00-254-9201 | 17 | 120 |
| 5995-00-237-3012 | 5 | 36 | 5905-00-256-0409 | 13 | 37 |
| 5995-00-237-3020 | 5 | 61 | 5905-00-256-0409 | 17 | 87 |
| 5995-00-237-3023 | 15 | 6 | 5905-00-256-0517 | 8 | 51 |
| 5995-00-237-3039 | 13 | 36 | 5905-00-256-0522 | 17 | 70 |
| 5040-00-237-3041 | 19 | 15 | 5905-00-256-0525 | 17 | 74 |
| 5995-00-237-3041 | 7 | 5 | 5905-00-256-0526 | 10 | 29 |
| 5995-00-237-3065 | 7 | 86 | | | |
| 5995-00-237-3066 | 7 | 82 | | | |
| 5995-00-237-3067 | 8 | 38 | | | |
| 5995-00-237-3074 | 8 | 52 | | | |
| 5995-00-237-3077 | 12 | 2 | 5935-00-257-7822 | 19 | 3 |
| 5940-00-237-3078 | 17 | 88 | 6625-00-358-5092 | 74 | 23 |
| 5940-00-237-3079 | 17 | 43 | 6625-00-258-5093 | 31 | 28 |
| 5940-00-237-3080 | 17 | 27 | 5999-00-258-5108 | 22 | 9 |
| 5940-00-237-3081 | 17 | 111 | 6625-00-258-5121 | 7 | 42 |
| 5995-00-237-3087 | 20 | 24 | 5999-00-258-5127 | 20 | 28 |
| 5995-00-237-3096 | 20 | 15 | 6625-00-258-5135 | 7 | 41 |
| 5995-00-237-3110 | 20 | 23 | 6625-00-258-5137 | 29 | 21 |
| 5905-00-237-3182 | 20 | 35 | 6625-00-258-5139 | 31 | 16 |
| 5995-00-237-3656 | 20 | 57 | 6625-00-258-5157 | 30 | 5 |
| 5995-00-237-3683 | 70 | 22 | 5940-00-258-5377 | 25 | 16 |
| 5995-00-237-3701 | 71 | 40 | 6625-00-259-4003 | 27 | 10 |
| 5995-00-237-3737 | 24 | 44 | 6625-00-259-4017 | 27 | 5 |
| 5995-00-237-3738 | 24 | 40 | 6625-00-259-4021 | 27 | 1 |
| 5995-00-237-3786 | 26 | 4 | 6625-00-259-4022 | 28 | 6 |
| 5995-00-237-3792 | 26 | 7 | 6625-00-259-4026 | 21 | 74 |
| 5940-00-237-3797 | 24 | 97 | 6625-00-259-4027 | 21 | 35 |
| 5935-00-237-6457 | 19 | 6 | 6675-00-259-4075 | 7 | 9 |
| 5960-00-237-6917 | 17 | 6 | 6625-00-259-4042 | 8 | 22 |
| 5360-00-240-0853 | 29 | 61 | 6625-00-259-4044 | 8 | 24 |
| 5360-00-240-0865 | 27 | 13 | 6625-00-259-4061 | 8 | 14 |
| 5360-00-240-0865 | 31 | 14 | 6625-00-259-4067 | 8 | 13 |
| 3020-00-241-7866 | 7 | 38 | 6625-00-259-4087 | 10 | 13 |
| 3020-00-241-7890 | 7 | 34 | 6625-00-259-4100 | 4 | 7 |
| 3020-00-241-7892 | 27 | 14 | 6625-00-259-4105 | 7 | 45 |
| 3020-00-241-7894 | 29 | 6 | | | |
| 3020-00-241-8250 | 7 | 24 | | | |
| 3020-00-241-8258 | 27 | 17 | 5935-00-260-0516 | 6 | 30 |
| 3020-00-241-8759 | 29 | 54 | 5935-00-260-0516 | 7 | 66 |
| 3020-00-241-8262 | 29 | 72 | 5935-00-260-0516 | 10 | 31 |
| 5950-00-243-4653 | 7 | 78 | 5935-00-260-0516 | 12 | 30 |
| 5950-00-243-4657 | 11 | 29 | 5935-00-260-0516 | 13 | 3 |
| 5950-00-243-4657 | 11 | 44 | 5935-00-260-0516 | 16 | 15 |
| 5950-00-243-4660 | 11 | 30 | 5935-00-260-0516 | 17 | 21 |
| 9950-00-243-4685 | 11 | 36 | 5935-00-261-6705 | 5 | 74 |
| 5950-00-243-4762 | 11 | 45 | 6625-00-261-6706 | 27 | 9 |
| 5950-00-243-4767 | 11 | 16 | 6625-00-261-6708 | 23 | 1 |
| 5950-00-243-4770 | 16 | 64 | 6625-00-261-6709 | 21 | 27 |
| 5950-00-243-4771 | 16 | 54 | 6625-00-261-6720 | 22 | 1 |
| 5950-00-243-4773 | 16 | 51 | 6625-00-261-6721 | 10 | 30 |
| 5950-00-243-4777 | 12 | 53 | 6625-00-261-6722 | 16 | 20 |
| 5950-00-243-4850 | 12 | 71 | 5935-00-261-6723 | 31 | 10 |
| 5950-00-243-4912 | 16 | 36 | 6625-00-261-6726 | 7 | 11 |
| 5950-00-243-4913 | 12 | 66 | 6625-00-261-6727 | 11 | 10 |
| 5950-00-243-4971 | 11 | 25 | 6625-00-261-6728 | 12 | 9 |
| 5950-00-243-4995 | 12 | 76 | 6625-00-261-6731 | 17 | 84 |
| 5950-00-243-5041 | 13 | 67 | 5935-00-261-6776 | 6 | 58 |
| 5950-00-243-5093 | 15 | 1 | 5935-00-261-6777 | 6 | 50 |
| 5940-00-244-1047 | 6 | 94 | 5960-00-262-0161 | 6 | 27 |
| 5940-00-244-1112 | 15 | 42 | 5960-00-263-0167 | 10 | 9 |
| 5905-00-245-0023 | 16 | 26 | 5960-00-262-0167 | 16 | 1 |
| 5950-00-245-0103 | 13 | 20 | 5960-00-262-0167 | 17 | 7 |
| 5950-00-245-0109 | 11 | 33 | 5960-00-262-0210 | 17 | 11 |
| 5950-00-245-0112 | 26 | 12 | 5960-00-262-0286 | 6 | 32 |
| 5950-00-245-0128 | 26 | 26 | 5960-00-262-1357 | 12 | 29 |
| 5950-00-245-0137 | 26 | 9 | 5960-00-262-1357 | 13 | 10 |
| 5950-00-245-0151 | 30 | 4 | 5960-00-262-1357 | 16 | 11 |
| 5950-00-245-0153 | 30 | 8 | 5325-00-263-6632 | 6 | 111 |
| 5930-00-245-0178 | 17 | 79 | 6625-00-271-1580 | 31 | 27 |
| 5905-00-249-3642 | 17 | 97 | 5995-00-274-4975 | 6 | 49 |
| 5905-00-249-3663 | 17 | 123 | 5995-00-774-4977 | 7 | 37 |
| 5905-00-254-1777 | 12 | 92 | 5995-00-274-4977 | 20 | 34 |
| 5905-00-254-1777 | 15 | 38 | 5960-00-275-7497 | 10 | 16 |
| 5905-00-254-7087 | 6 | 116 | 5325-00-276-5954 | 24 | 71 |
| 5905-00-254-7087 | 17 | 128 | 5325-00-276-6089 | 6 | 36 |
| 5905-00-254-7100 | 17 | 116 | 5905-00-779-1751 | 17 | 106 |
| 5905-00-254-7101 | 6 | 95 | 5905-00-279-1754 | 15 | 26 |

NATIONAL STOCK NUMBER AND PART NUMBER INDEX

| STOCK NUMBER | FIG. NO. | ITEM NO. | STOCK NUMBER | FIG. NO. | ITEM NO. |
|------------------|-------------|-------------|------------------|-------------|-------------|
| 5905-00-279-1756 | 11 | 34 | 5905-00-577-7414 | 17 | 76 |
| 5905-00-279-1756 | 13 | 50 | 5910-00-577-7903 | 13 | 38 |
| 5905-00-279-1883 | 17 | 94 | 5910-00-577-7940 | 17 | 51 |
| 5905-00-279-1897 | 12 | 75 | 5910-00-578-1623 | 17 | 98 |
| 5905-00-279-1903 | 6 | 78 | 5355-00-579-6390 | 20 | 4 |
| 5905-00-279-1920 | 17 | 132 | 5325-00-582-3601 | 24 | 49 |
| 5905-00-279-1963 | 24 | 70 | 5355-00-584-4245 | 29 | 26 |
| 5905-00-279-1979 | 15 | 39 | 5355-00-584-4247 | 5 | 6 |
| 5905-00-279-2019 | 17 | 105 | 5910-00-591-2533 | 11 | 98 |
| 5905-00-279-2019 | 24 | 54 | 5910-00-591-2533 | 16 | 29 |
| 5905-00-279-2303 | 12 | 96 | 5910-00-591-2533 | 25 | 13 |
| 5905-00-279-2510 | 17 | 126 | 5910-00-591-2533 | 26 | 13 |
| 5905-00-279-2519 | 17 | 118 | 6625-00-600-9626 | 31 | 25 |
| 5905-00-279-2527 | 12 | 93 | 5340-00-606-1906 | 5 | 65 |
| 5905-00-279-2527 | 17 | 124 | 5340-00-606-1906 | 12 | 3 |
| 5905-00-279-2553 | 7 | 52 | 5340-00-606-1906 | 24 | 48 |
| 5905-00-279-2643 | 6 | 115 | 5940-00-613-9627 | 12 | 33 |
| 5905-00-279-2647 | 28 | 19 | 5995-00-615-9245 | 11 | 7 |
| 5905-00-279-2672 | 11 | 37 | 5940-00-617-2673 | 5 | 84 |
| 5905-00-279-2672 | 24 | 16 | 5940-00-617-2671 | 8 | 43 |
| 5905-00-279-2675 | 6 | 77 | 5940-00-617-2673 | 10 | 32 |
| 5905-00-279-2675 | 17 | 115 | 5940-00-617-2673 | 17 | 80 |
| 5905-00-279-3517 | 11 | 13 | 5940-00-617-2673 | 24 | 12 |
| 5905-00-279-3525 | 18 | 8 | 5355-00-619-4668 | 20 | 3 |
| 5995-00-279-3833 | 13 | 69 | 5940-00-623-3041 | 76 | 3 |
| 5905-00-279-3833 | 16 | 48 | 6625-00-623-3675 | 1 | 19 |
| 5077-00-280-3267 | 20 | 31 | 5360-00-623-8114 | 29 | 35 |
| 5977-00-280-3267 | 31 | 24 | 5950-00-624-0610 | 13 | 21 |
| 5920-00-281-0225 | 21 | 4 | 5950-00-624-0612 | 13 | 11 |
| 5325-00-281-1557 | 6 | 109 | 5960-00-624-4718 | 6 | 33 |
| 5325-00-281-1557 | 17 | 61 | 5950-00-625-0702 | 13 | 33 |
| 5905-00-283-7507 | 6 | 125 | 5950-00-625-0702 | 16 | 67 |
| 5960-00-284-5823 | 6 | 34 | 6675-00-625-2669 | 1 | 14 |
| 5920-00-284-6796 | 6 | 50 | 5950-00-625-6336 | 12 | 73 |
| 5935-00-289-5642 | 20 | 17 | 5935-00-631-1408 | 5 | 43 |
| 5050-00-289-6138 | 25 | 5 | 5935-00-631-1408 | 14 | 5 |
| 5930-00-289-6140 | 21 | 21 | 5935-00-631-1409 | 6 | 3 |
| 5325-00-290-6163 | 6 | 48 | 5940-00-632-0410 | 24 | 41 |
| 5340-00-290-7273 | 12 | 49 | 5325-00-639-4902 | 4 | 10 |
| 5340-00-290-7273 | 15 | 18 | 5945-00-642-5318 | 6 | 38 |
| 5340-00-290-7273 | 17 | 61 | 5940-00-643-6461 | 15 | 14 |
| 6635-00-292-6774 | 20 | 21 | 5950-00-645-4253 | 11 | 17 |
| 5960-00-296-0512 | 5 | 1 | 5950-00-645-6000 | 11 | 14 |
| 5905-00-299-1971 | 17 | 194 | 5950-00-645-6506 | 25 | 19 |
| 5905-00-299-2004 | 6 | 85 | 5960-00-647-2760 | 7 | 69 |
| 5905-00-299-2010 | 6 | 76 | 5960-00-647-2760 | 20 | 12 |
| 5905-00-299-2019 | 16 | 70 | 5950-00-648-7073 | 28 | 17 |
| 6625-00-304-7295 | 20 | 49 | 5840-00-650-6418 | 8 | 4 |
| 6625-00-304-7295 | 29 | 1 | 5840-00-650-6418 | 20 | 6 |
| 3120-00-324-6424 | 29 | 4 | 5840-00-655-1508 | 8 | 11 |
| 3120-00-324-6424 | 31 | 32 | 5930-00-655-1508 | 9 | 13 |
| 5930-00-358-7844 | 74 | 6 | 5355-00-656-1328 | 5 | 87 |
| 5905-00-409-7616 | 17 | 20 | 5355-00-656-1328 | 6 | 60 |
| 5935-00-494-9786 | 19 | 2 | 5355-00-656-1328 | 12 | 8 |
| 5960-00-503-4880 | 6 | 29 | 5355-00-656-1328 | 24 | 10 |
| 5305-00-514-8004 | 5 | 11 | 5935-00-660-4296 | 20 | 25 |
| 5305-00-514-8004 | 21 | 28 | 5935-00-660-4296 | 21 | 39 |
| 5940-00-523-6733 | 7 | 21 | 5910-00-666-0797 | 6 | 47 |
| 5355-00-523-8278 | 20 | 5 | 5910-00-666-5781 | 6 | 9 |
| 5935-00-576-05'9 | 21 | 7 | 5960-00-676-9016 | 11 | 2 |
| 5905-00-539-3818 | 24 | 52 | 5840-00-677-8023 | 29 | 42 |
| 5365-00-541-1866 | 8 | 41 | 5355-00-680-1357 | 5 | 7 |
| 5960-00-542-7004 | 13 | 2 | | | |
| 5960-00-542-7004 | 17 | 2 | 5310-00-680-4919 | 4 | 2 |
| 5960-00-542-7182 | 6 | 16 | 5905-00-682-4098 | 25 | 76 |
| 5910-00-543-0833 | 10 | 18 | 5935-00-686-0221 | 6 | 2 |
| 5305-00-543-5913 | 21 | 10 | 5935-00-686-0221 | 10 | 11 |
| 5905-00-552-2457 | 6 | 90 | 5905-00-686-3127 | 25 | 28 |
| 5940-00-552-4878 | 7 | 4 | 5905-00-686-3370 | 25 | 25 |
| 5910-00-552-9901 | 17 | 50 | 5960-00-686-7952 | 12 | 71 |
| 5905-00-553-2392 | 6 | 88 | 5960-00-686-8085 | 6 | 31 |
| 3120-00-555-7544 | 27 | 15 | 5960-00-686-8085 | 10 | 17 |
| 3120-00-555-7544 | 31 | 6 | 5960-00-686-8085 | 13 | 1 |
| 5355-00-556-0145 | 20 | 14 | 5960-00-686-8085 | 17 | 1 |
| 5355-00-556-0151 | 8 | 6 | 5960-00-686-8087 | 6 | 20 |
| 5905-00-556-3350 | 6 | 108 | 5960-00-686-8087 | 10 | 8 |
| 5905-00-556-3350 | 24 | 13 | 5960-00-686-8087 | 12 | 13 |
| 6625-00-566-4982 | 7 | 1 | 5960-00-686-8087 | 16 | 23 |
| 5935-00-577-0795 | 12 | 23 | 5960-00-686-8087 | 17 | 3 |
| 5905-00-577-7414 | 6 | 61 | 5960-00-686-8119 | 7 | 68 |

SECTION IV

TM 11-6625-359-40P-1

NATIONAL STOCK NUMBER AND PART NUMBER INDEX

| STOCK NUMBER | FIG. NO. | ITEM NO. | STOCK NUMBER | FIG. NO. | ITEM NO. | |
|------------------|----------|----------|------------------|----------|----------|----|
| 5960-00-686-8119 | 12 | 28 | 5910-00-838-9421 | 16 | 77 | |
| 5960-00-686-8119 | 13 | 9 | 5910-00-838-9421 | 17 | 127 | |
| 5960-00-686-8119 | 16 | 10 | 5910-00-838-9411 | 25 | 12 | |
| 5990-00-686-8119 | 17 | 5 | 5950-00-840-8488 | 12 | 88 | |
| 6105-00-691-3688 | 14 | 8 | 5950-00-842-4145 | 26 | 25 | |
| 5985-00-699-8095 | 24 | 29 | 5950-00-842-4155 | 26 | 11 | |
| 5821-00-704-1602 | 18 | 13 | 5950-00-842-4179 | 26 | 18 | |
| 5910-00-715-0984 | 13 | 49 | 5315-00-846-5995 | 17 | 19 | |
| 5935-00-725-1990 | 19 | 12 | 5940-00-847-3158 | 7 | 59 | |
| | | | 5940-00-847-3138 | 10 | 5 | |
| 5905-00-726-5340 | 12 | 77 | 5940-00-847-3138 | 11 | 38 | |
| | | | 5940-00-847-3138 | 13 | 43 | |
| 5935-00-727-4644 | 16 | 21 | 5940-00-847-3138 | 16 | 66 | |
| 5960-00-729-8150 | 6 | 78 | 5940-00-847-3138 | 17 | 14 | |
| 5960-00-752-5857 | 6 | 39 | 5940-00-847-3138 | 24 | 63 | |
| 5960-00-752-5857 | 16 | 16 | | | | |
| 5905-00-755-8'89 | 23 | 7 | | | | |
| 5905-00-763-8282 | 9 | 6 | 5960-00-852-0235 | 12 | 14 | |
| 5905-00-763-9311 | 9 | 18 | 5905-00-852-0798 | 6 | 107 | |
| 5905-00-764-4108 | 9 | 17 | 5910-00-854-7130 | 15 | 30 | |
| 5340-00-774-9144 | 17 | 18 | 5920-00-865-3381 | 6 | 123 | |
| 5330-00-781-9650 | 8 | 73 | 5961-00-866-0476 | 6 | 67 | |
| 5950-00-781-9745 | 17 | 99 | 5935-00-866-4286 | 16 | 22 | |
| 5910-00-782-8134 | 28 | 20 | 9910-00-878-9811 | 7 | 75 | |
| 5935-00-789-6232 | 15 | 21 | 6625-00-880-6154 | 8 | 35 | |
| 5935-00-789-6232 | 28 | 29 | 6625-00-883-6155 | 7 | 3 | |
| 5905-00-801-6444 | 23 | 6 | 6625-00-880-6157 | 17 | 77 | |
| 5905-00-804-0943 | 25 | 27 | 6625-00-880-6160 | 17 | 81 | |
| 5910-00-804-7566 | 10 | 4 | 5995-00-881-3082 | 8 | 75 | |
| 5910-00-804-7566 | 11 | 35 | 5905-00-882-7217 | 17 | 134 | |
| 5910-00-804-7566 | 12 | 12 | 5360-00-888-1530 | 7 | 50 | |
| 5910-00-804-7566 | 13 | 72 | 5905-00-892-8987 | 12 | 16 | |
| 5910-00-804-7566 | 16 | 47 | 5910-00-894-7141 | 23 | 8 | |
| 5905-00-806-0636 | 12 | 78 | 5910-00-894-7141 | 25 | 2 | |
| 5985-00-807-1723 | 20 | 46 | 5935-00-899-4727 | 19 | 14 | |
| 5910-00-807-5570 | 17 | 135 | 5935-00-902-5836 | 10 | 10 | |
| 5910-00-807-5570 | 24 | 5 | 5935-00-902-5836 | 14 | 4 | |
| 5961-00-807-6846 | 5 | 0 | 5915-00-905-0175 | 6 | 56 | |
| 5905-00-808-6136 | 25 | 4 | 5905-00-912-9014 | 24 | 50 | |
| 5910-00-810-0704 | 6 | 9 | 5905-00-914-0127 | 9 | 19 | |
| 5315-00-810-7972 | 31 | 7 | 5910-00-914-3475 | 7 | 55 | |
| 5935-00-812-4936 | 16 | 8 | 9940-00-915-9201 | 10 | 45 | |
| 5935-00-812-4936 | 17 | 4 | 5940-00-915-9201 | 12 | 95 | |
| 6625-00-817-7832 | 8 | 16 | 5940-00-915-9201 | 16 | 57 | |
| 5910-00-820-6114 | 12 | 52 | 5940-00-915-9201 | 17 | 60 | |
| 5910-00-821-4702 | 17 | 96 | 5935-00-918-0460 | 6 | 25 | |
| 5910-00-821-9604 | 26 | 10 | 6625-00-919-1949 | 29 | 75 | |
| 5910-00-822-2579 | 12 | 18 | 6625-00-927-1961 | 79 | 37 | |
| 5910-00-822-3766 | 12 | 37 | 5940-00-926-0017 | 24 | 64 | |
| 5910-00-823-1099 | 6 | 67 | 5950-00-942-5466 | 6 | 52 | |
| 5910-00-823-1099 | 17 | 64 | 5950-00-042-5468 | 6 | 11 | |
| 5910-00-823-1143 | 17 | 121 | 5950-00-942-5471 | 12 | 54 | |
| 5910-00-823-1145 | 17 | 119 | 5905-00-942-9326 | 11 | 11 | |
| 5910-00-823-1299 | 5 | 20 | 5985-00-943-8624 | 1 | 16 | |
| 5315-00-823-8740 | 20 | 30 | 6625-00-947-4925 | 21 | 3 | |
| 5935-00-827-3092 | 12 | 1 | 5905-00-071-4T70 | 6 | 66 | |
| 5910-00-827-6418 | 17 | 109 | 5915-00-074-7942 | 11 | 18 | |
| 5910-00-836-2668 | 6 | 91 | 5950-00-975-5002 | 16 | 34 | |
| 5915-00-837-8995 | 7 | 61 | 5950-00-975-7268 | 16 | 45 | |
| 5915-00-837-8995 | 24 | 43 | 5905-00-084-1463 | 9 | 7 | |
| 5360-00-838-1664 | 29 | 87 | 5960-00-985-8986 | 17 | 4 | |
| 5935-00-838-4401 | 6 | 51 | 5905-00-988-2313 | 9 | 24 | |
| 5910-00-838-9421 | 6 | 110 | 5950-00-988-8952 | 15 | 45 | |
| 5910-00-838-9421 | 7 | 58 | 6210-00-989-7729 | 8 | 8 | |
| 5910-00-838-9421 | 10 | 41 | 5950-00-990-1628 | 10 | 26 | |
| 5910-00-838-9421 | 11 | 46 | 5935-00-990-6809 | 19 | 11 | |
| 5910-00-838-9421 | 12 | 40 | 5925-00-990-6811 | 17 | 65 | |
| 5910-00-838-9421 | 13 | 57 | 5910-00-993-0162 | 17 | 55 | |
| 5910-00-838-9421 | 13 | 58 | 5355-00-994-3435 | 5 | 8 | |
| 5910-00-838-9421 | 15 | 36 | 5355-00-994-3435 | 8 | 3 | |
| STOCK NUMBER | FIG. NO. | ITEM NO. | STOCK NUMBER | FIG. NO. | ITEM NO. | |
| AK50022 | 25778 | 7 | AK5010 | 25778 | 16 | 58 |
| AK50023 | 25778 | 7 | AI50119 | 25778 | 29 | 40 |
| AK50023 | 25778 | 29 | AK5075-1 | 99813 | 8 | 41 |
| AK50106 | 25778 | 10 | AK5075-4 | 82199 | 7 | 1 |
| AK50106 | 25778 | 13 | AK5100 | 90813 | 5 | 87 |

NATIONAL STOCK NUMBER AND PART NUMBER INDEX

| PART NUMBER | FSCM | FIG. NO. | ITEM NO. | PART NUMBER | FSCM | FIG. NO. | ITEM NO. |
|----------------|--------|----------|----------|-------------|-------|----------|----------|
| AK5100 | 99813 | 6 | 60 | A126279 | 25778 | 7 | 86 |
| AK5100 | 99813 | 12 | 8 | A126863 | 25778 | 7 | 90 |
| AK5100 | 99813 | 24 | 10 | A127094 | 25778 | 11 | 10 |
| AK5164X2 | 99813 | 8 | 34 | A127095 | 25778 | 11 | 36 |
| AK5257 | 25778 | 29 | 32 | A127097 | 25778 | 11 | 45 |
| AK5331 | 25778 | 12 | 86 | A127099 | 25778 | 11 | 16 |
| AN3234-1 | 88044 | 7 | 93 | 6127099 | 82199 | 11 | 18 |
| AN500-4-8 | 82199 | 5 | 91 | A127101 | 25778 | 11 | 33 |
| AN500A4 | 88044 | 6 | 4 | A127104 | 82199 | 11 | 41 |
| AN500A-6 | 25778 | 24 | 62 | A127652 | 25778 | 16 | 64 |
| AN505-6-12 | 88044 | 6 | 124 | A127653 | 25778 | 16 | 54 |
| AN505-6-4 | 88044 | 5 | 72 | A127654 | 25778 | 16 | 51 |
| AN505-6-5 | 883044 | 5 | 55 | A127659 | 25778 | 12 | 53 |
| | | | | A117660 | 25778 | 12 | 71 |
| | | | | A127986 | 88044 | 16 | 34 |
| AN505-6-8 | 88044 | 5 | 11 | A127987 | 25778 | 16 | 36 |
| AN505-6-8 | 88044 | 21 | 28 | A127996 | 25778 | 12 | 62 |
| AN505410 | 88044 | 8 | 20 | A127997 | 82199 | 12 | 54 |
| AN507-632-18 | 82199 | 15 | 25 | A128000 | 25778 | 12 | 83 |
| AN535-004 | 88044 | 7 | 49 | A128001 | 25778 | 12 | 90 |
| AN535-2-3 | 88044 | 20 | 33 | A128006 | 82199 | 16 | 45 |
| AN535-4-4 | 82199 | 20 | 2 | A128009 | 25778 | 7 | 38 |
| AN535-4-4 | 96906 | 4 | 17 | A128759 | 25778 | 12 | 56 |
| AN742-10 | 88044 | 20 | 40 | A129119 | 25778 | 8 | 51 |
| AP15299 | 82199 | 20 | 49 | A129412 | 25778 | 22 | 4 |
| AP15299 | 82199 | 29 | 1 | A130638 | 25778 | 29 | 20 |
| AP15350 | 99813 | 8 | 4 | A130644 | 25778 | 29 | 3 |
| AP15350 | 99813 | 20 | 6 | A130645 | 25778 | 29 | 6 |
| AQM36AS632-6CR | 07615 | 14 | 9 | A130646 | 82199 | 7 | 22 |
| A100134 | 25778 | 7 | 80 | A130651 | 25778 | 24 | 23 |
| A100162 | 25778 | 7 | 37 | A110654 | 15778 | 41 | 73 |
| A100229 | 25778 | 7 | 27 | A130655 | 25778 | 31 | 28 |
| A100303 | 29778 | 29 | 19 | A139656 | 25778 | 31 | 20 |
| A100305 | 25778 | 29 | 59 | A130658 | 25778 | 29 | 49 |
| A100306 | 25778 | 29 | 97 | A130159 | 25778 | 29 | 46 |
| A100674 | 82199 | 12 | 73 | A130986 | 25778 | 1 | 70 |
| A100676 | 25778 | 13 | 85 | A130187 | 25778 | 29 | 69 |
| A100805 | 82199 | 29 | 76 | A131003 | 25778 | 27 | 18 |
| A100822 | 82199 | 13 | 19 | A111004 | 25778 | 27 | 7 |
| A100969 | 82199 | 13 | 11 | A131005 | 25778 | 27 | 14 |
| A100970 | 82199 | 13 | 21 | A131006 | 25778 | 27 | 17 |
| A101169 | 82199 | 13 | 13 | A110141 | 25778 | 29 | 25 |
| A101169 | 82199 | 16 | 67 | A131015 | 25778 | 31 | 2 |
| A101170 | 25778 | 10 | 24 | A131016 | 25778 | 11 | 29 |
| A101170 | 25778 | 13 | 68 | A131017 | 25778 | 29 | 62 |
| A101425 | 25778 | 7 | 67 | A131018 | 25778 | 29 | 60 |
| A101734 | 82199 | 7 | 18 | A131019 | 25778 | 29 | 99 |
| A101994 | 25778 | 7 | 10 | A131020 | 82109 | 31 | 4 |
| A102121 | 25778 | 23 | 4 | A131021 | 25778 | 31 | 10 |
| A103756 | 25778 | 7 | 78 | A131022 | 82199 | 21 | 9 |
| A103757 | 82199 | 7 | 62 | A131023 | 25778 | 31 | 3 |
| A106088 | 82199 | 29 | 26 | A131024 | 25778 | 29 | 52 |
| A106105 | 29778 | 29 | 61 | A131025 | 25778 | 29 | 54 |
| A106131 | 25778 | 29 | 18 | A131028 | 82199 | 29 | 88 |
| A109816 | 25778 | 1 | 9 | A131034 | 25778 | 29 | 77 |
| A109817 | 25778 | 1 | 3 | A131530 | 25778 | 7 | 92 |
| A111193 | 25778 | 13 | 20 | A131643 | 29778 | 12 | 66 |
| A111286 | 25778 | 12 | 4 | A132289 | 25778 | 11 | 7 |
| A111288 | 25778 | 12 | 91 | A132293 | 25778 | 19 | 11 |
| A112574 | 25778 | 32 | 1 | A132585 | 25778 | 11 | 25 |
| A112575 | 25778 | 34 | 1 | A133093 | 25778 | 12 | 85 |
| A113702 | 25778 | 10 | 22 | A133099 | 25778 | 12 | 2 |
| A113702 | 25778 | 13 | 16 | A133144 | 25778 | 79 | 7 |
| A113702 | 25778 | 16 | 60 | A123146 | 25778 | 20 | 66 |
| A114575 | 25778 | 11 | 29 | A133147 | 25778 | 24 | 36 |
| A114575 | 25778 | 16 | 44 | A134762 | 25778 | 29 | 68 |
| A115516 | 25778 | 7 | 76 | A134769 | 25778 | 15 | 6 |
| A115516 | 25778 | 10 | 43 | A134774 | 25778 | 5 | 0 |
| A115516 | 25778 | 11 | 47 | A124775 | 25778 | 5 | 28 |
| A115516 | 25778 | 12 | 63 | A124776 | 25778 | 5 | 32 |
| A115516 | 25778 | 13 | 64 | A134777 | 25778 | 5 | 38 |
| A115516 | 25778 | 16 | 71 | A134778 | 25778 | 5 | 37 |
| A115516 | 25778 | 24 | 39 | A134780 | 25778 | 5 | 63 |
| A119346 | 25778 | 7 | 82 | 4172280 | 25778 | 13 | 26 |
| A119347 | 25778 | 7 | 40 | A137237 | 25778 | 21 | 40 |
| A119532 | 29778 | 7 | 12 | A137240 | 82199 | 21 | 38 |
| A121022 | 25778 | 7 | 32 | A137916 | 25778 | 20 | 41 |
| A121023 | 25778 | 7 | 34 | A137927 | 82199 | 5 | 89 |
| A121024 | 25778 | 7 | 39 | A137928 | 25778 | 5 | 68 |
| A126278 | 25778 | 7 | 5 | A137929 | 29778 | 5 | 95 |

NATIONAL STOCK NUMBER AND PART NUMBER INDEX

| PART NUMBER | FSCM | FIG. NO. | ITEM NO. | PART NUMBER | FSCM | FIG. NO. | ITEM NO. |
|-------------|-------|----------|----------|-------------|-------|----------|----------|
| A137931 | 25778 | 5 | 66 | A150240 | 25778 | 12 | 59 |
| A137933 | 25778 | 5 | 44 | A150392 | 29778 | 10 | 30 |
| A138386 | 25778 | 31 | 21 | A151710 | 25778 | 8 | 33 |
| A138387 | 25778 | 31 | 27 | A151788 | 25778 | 17 | 41 |
| A138390 | 25778 | 27 | 9 | A151800 | 25778 | 16 | 20 |
| A138391 | 2977P | 27 | 10 | A151848 | 25778 | 24 | 61 |
| A158419 | 25778 | 29 | 2 | A151851 | 25778 | 24 | 57 |
| A138420 | 25778 | 28 | 15 | A151967 | 25778 | 7 | 42 |
| A138421 | 25778 | 78 | 24 | A151971 | 25778 | 5 | 24 |
| A138422 | 82199 | 28 | 8 | A151975 | 25778 | 5 | 25 |
| A138425 | 25778 | 28 | 23 | A151576 | 25778 | 5 | 19 |
| A138510 | 82190 | 7 | 79 | A151977 | 25778 | 9 | 20 |
| A138882 | 25778 | 27 | 5 | A151985 | 25778 | 17 | 29 |
| A139043 | 25778 | 24 | 45 | A192040 | 25778 | 9 | 3 |
| A139044 | 25778 | 24 | 46 | A152044 | 25778 | 1 | 4 |
| A140024 | 25778 | 13 | 60 | A152045 | 25778 | 8 | 38 |
| A141160 | 25778 | 77 | 1 | A157046 | 25778 | 8 | 52 |
| A141444 | 25778 | 5 | 26 | A152154 | 25778 | 7 | 9 |
| A141583 | 25778 | 24 | 18 | A152174 | 25778 | 6 | 59 |
| A147961 | 25778 | 26 | 12 | A152136 | 25778 | 21 | 14 |
| A142962 | 25778 | 26 | 24 | A152338 | 25778 | 8 | 22 |
| A142063 | 29778 | 26 | 26 | A152341 | 25778 | 8 | 24 |
| A142064 | 25778 | 26 | 9 | A152242 | 82199 | 8 | 23 |
| A147969 | 82199 | 26 | 25 | A152243 | 82199 | 8 | 19 |
| A142971 | 82199 | 26 | 11 | A152344 | 25778 | 8 | 14 |
| A142972 | 25778 | 26 | 4 | A157345 | 25778 | 8 | 18 |
| A142973 | 25778 | 26 | 7 | A152346 | 25778 | 8 | 13 |
| A144016 | 25778 | 11 | 27 | A152347 | 25778 | 21 | 13 |
| A144117 | 25778 | 23 | 1 | A152351 | 25778 | 7 | 7 |
| A144467 | 25778 | 20 | 27 | A152357 | 82199 | 7 | 60 |
| A144943 | 25778 | 23 | 5 | A152359 | 25778 | 7 | 63 |
| A144926 | 25778 | 20 | 34 | A152430 | 25778 | 1 | 7 |
| A145630 | 25778 | 24 | 28 | | | | |
| A146 | 82199 | 28 | 16 | | | | |
| A146558 | 25778 | 27 | 4 | | | | |
| A146578 | 25778 | 12 | 60 | A152434 | 25778 | 20 | -9 |
| A146610 | 25778 | 28 | 6 | A152442 | 25778 | 5 | 61 |
| A146621 | 25778 | 12 | 76 | A152612 | 82199 | 4 | 16 |
| A146672 | 25778 | 28 | 13 | A152617 | 25778 | 20 | 1 |
| A146623 | 29778 | 28 | 25 | A152810 | 25778 | 6 | 54 |
| A146633 | 25778 | 13 | 67 | A152879 | 82199 | 4 | 12 |
| A146657 | 25778 | 15 | 23 | A152979 | 25778 | 22 | 3 |
| A146658 | 25778 | 29 | 53 | A152982 | 25778 | 14 | 16 |
| A146660 | 25778 | 24 | 32 | A159003 | 71450 | 17 | 86 |
| A147113 | 82199 | 7 | 3 | A153004 | 25778 | 17 | 70 |
| A147126 | 82199 | 26 | 8 | A153005 | 25778 | 17 | 74 |
| A147648 | 82199 | 20 | 20 | 4153006 | 25778 | 10 | 29 |
| A147649 | 25778 | 23 | 9 | A153115 | 25778 | 24 | 19 |
| A147782 | 25778 | 21 | 24 | A152116 | 25778 | 24 | 9 |
| A147783 | 25778 | 21 | 35 | A153331 | 82199 | 15 | 21 |
| A147784 | 25778 | 21 | 27 | A153331 | 82199 | 28 | 29 |
| A147805 | 82199 | 20 | 18 | A153251 | 25778 | 9 | 22 |
| A147806 | 25778 | 22 | 9 | A153699 | 25778 | 7 | 57 |
| A147807 | 29778 | 22 | 10 | A17505 | ?5778 | 30 | 3 |
| A147811 | 25778 | 22 | 1 | A17839 | 25778 | 30 | 1 |
| A147814 | 25778 | 22 | 2 | A17842 | 34623 | 30 | 2 |
| A147829 | 25778 | 20 | 24 | A17847 | 25778 | 30 | 11 |
| A147830 | 37942 | 20 | 21 | A18258 | 25778 | 30 | 4 |
| A147831 | 25778 | 20 | 15 | A18303 | 25778 | 30 | 9 |
| A147812 | 25778 | 20 | 23 | A20697 | 25778 | 22 | 7 |
| A147833 | 25778 | 20 | 35 | A22309 | 82199 | 29 | 94 |
| A147834 | 25778 | 20 | 52 | A22343 | 82199 | 29 | 65 |
| A147835 | 25778 | 20 | 22 | A22484 | 82199 | 29 | 81 |
| 4147836 | 25778 | 24 | 44 | A22495 | 25778 | 29 | 41 |
| A147837 | 25778 | 24 | 40 | A22514 | 82199 | 29 | 78 |
| A147838 | 25778 | 24 | 30 | A22517 | 25778 | 29 | 43 |
| A147839 | 82199 | 20 | 17 | A23478 | 25778 | 29 | 73 |
| A147851 | 82199 | 21 | 21 | A23841 | 82199 | 31 | 8 |
| A148098 | 25778 | 17 | 62 | A23967 | 25778 | 31 | 11 |
| A148331 | 25778 | 30 | 7 | A23978 | 25778 | 31 | 10 |
| A148531 | 25778 | 5 | 14 | A24F4-1039 | 72951 | 7 | 46 |
| A148662 | 25778 | 16 | 25 | A24F4-1039 | 82199 | 29 | 39 |
| A148780 | 25778 | 22 | 5 | A42823 | 25778 | 31 | 12 |
| A149972 | 25778 | 9 | 1 | A28830 | 25778 | 31 | 13 |
| A15H | 81312 | 12 | 1 | A531004 | 25778 | 29 | 80 |
| A15H1 | 81312 | 15 | 12 | A501111 | 25778 | 27 | 2 |
| A15P | 81312 | 12 | 32 | A501136 | 25778 | 27 | 8 |
| A15P | 81312 | 15 | 13 | A501138 | 25778 | 5 | 45 |
| A15S | 81312 | 19 | 2 | A502018 | 82199 | 20 | 51 |
| A150325 | 25778 | 11 | 40 | A506202 | 25778 | 30 | 10 |

NATIONAL STOCK NUMBER AND PART NUMBER INDEX

| PART NUMBER | FSCM | FIG. NO. | ITEM NO. | PART NUMBER | FSCM | FIG. NO. | ITEM NO. |
|---------------|-------|----------|----------|--------------|-------|----------|----------|
| A507802 | 25778 | 29 | 45 | B152058 | 25778 | 1 | 16 |
| A510611 | 25778 | 29 | 38 | B152337 | 25778 | 21 | 1 |
| A519901 | 82199 | 7 | 50 | B152337 | 25778 | 7 | 11 |
| A7H | 81312 | 7 | 84 | B152355 | 25778 | 29 | 101 |
| A7H | 81312 | 11 | 8 | B152360 | 25778 | 7 | 74 |
| A7H | 81312 | 11 | 24 | B157421 | 25778 | 1 | 11 |
| A7H | 81312 | 19 | 5 | B152422 | 25778 | 1 | 12 |
| A7P | 81312 | 7 | 85 | B152423 | 25778 | 1 | 14 |
| A7P | 81312 | 11 | 9 | B152424 | 25778 | 1 | 13 |
| A7P | 81312 | 13 | 25 | B152425 | 25778 | 1 | 15 |
| A7P | 81312 | 19 | 4 | B157134 | 25778 | 5 | 16 |
| A7S | 81312 | 17 | 32 | B152827 | 25778 | 24 | 59 |
| A7S | 81312 | 19 | 1 | B152926 | 25778 | 6 | 63 |
| A701902 | 95779 | 5 | 46 | B157977 | 82199 | 5 | 88 |
| A702276 | 25778 | 20 | 28 | B152928 | 25778 | 15 | 14 |
| A70BF41 | 25778 | 29 | 85 | B153007 | 82199 | 17 | 31 |
| A710410 | P2109 | 4 | 6 | B153008 | 82199 | 17 | 77 |
| A711465 | 82199 | 7 | 83 | B127379 | 75778 | 30 | 8 |
| A711930 | 25778 | 7 | 56 | B28838 | 25778 | 31 | 26 |
| A711931 | 25778 | 7 | 51 | B46-3 | 71041 | 27 | 6 |
| A711932 | 82199 | 7 | 53 | B500002 | 25778 | 7 | 48 |
| BBM50MEG10PCT | 77764 | 15 | 31 | B100100 | 25778 | 7 | 47 |
| BCD2N1756 | 15209 | 21 | 3 | B531207 | 25778 | 7 | 21 |
| B100436 | 82199 | 29 | 94 | B531707 | 25778 | 7 | 71 |
| B100460 | 25778 | 5 | 21 | B501709 | 25778 | 7 | 24 |
| B100460 | 25778 | 21 | 11 | B507204 | 82199 | 29 | 71 |
| B1012-4 | 71041 | 29 | 37 | B507226 | 82199 | 7 | 24 |
| B128003 | 25778 | 12 | 55 | B510162 | 25778 | 7 | 28 |
| B128289 | 25778 | 7 | 41 | B510166 | 25778 | 51 | 3 |
| B12F747 | 25778 | 5 | 16 | B510175 | 25778 | 5 | 77 |
| B128748 | 25778 | 5 | 81 | B510175 | 25778 | 8 | 45 |
| B130139 | 25778 | 22 | 6 | B510105 | 25778 | 12 | 97 |
| B120618 | 25778 | 20 | 81 | B510213 | 25778 | 12 | 18 |
| B130637 | 25778 | 29 | 21 | B510220 | 25778 | 29 | 45 |
| B130643 | 82199 | 29 | 102 | B510229 | 25778 | 6 | 10 |
| B130648 | 82199 | 29 | 15 | B510232 | 25778 | 29 | 3 |
| B131000 | 25778 | 27 | 16 | B510257 | 25778 | 29 | 48 |
| B111007 | 82199 | 24 | 81 | B700095 | 25778 | 18 | 7 |
| B131027 | 82199 | 29 | P6 | B706956 | 82199 | 10 | 12 |
| B132294 | 25778 | 5 | P3 | CB11PX680K | 81349 | 7 | 71 |
| B111148 | 25778 | 25 | 32 | CB21QD102K | 81349 | 17 | 18 |
| B103153 | 25778 | 31 | 16 | CB21QD102K | 81349 | 12 | 02 |
| B134335 | 25778 | 29 | 5 | CB21QD102K | 81349 | 56 | 25 |
| B137216 | 25778 | 5 | 70 | CB22QE102G | 81349 | 52 | 07 |
| B131305 | 82199 | 5 | 96 | CB21QX102K | 81349 | 11 | 21 |
| B141447 | 82199 | 10 | 40 | CC20CH050C | 81349 | 16 | 13 |
| B141448 | 82199 | 10 | 26 | CC20CH220G | 81349 | 16 | 33 |
| B142122 | 25778 | 10 | 14 | CC20CK020C | 81349 | 12 | 46 |
| B142366 | 25778 | 21 | 23 | CC20CH270G | 81349 | 12 | 47 |
| B143176 | 25778 | 22 | 7 | CC20SH270G | 81349 | 26 | 10 |
| B143497 | 22778 | 79 | 12 | CC20SH330G | 81349 | 12 | 41 |
| B145078 | 25778 | 14 | 11 | CC20UJ510G | 81349 | 12 | 45 |
| B146105 | 25778 | 95 | 4 | CC20UJ510G | 81349 | 10 | 46 |
| B146106 | 82199 | 2 | 1 | CC21UJ510G | 81349 | 13 | 70 |
| B146198 | 25778 | 40 | 6 | CC30CH510J | 81349 | 7 | 72 |
| B147738 | 25778 | 25 | 9 | CE13C040R | 81349 | 1 | 52 |
| B147781 | 25778 | 1 | 32 | CE13C100K | 81349 | 17 | 17 |
| B147794 | 25778 | 21 | 31 | CE13C160R | 81349 | 12 | 50 |
| B147825 | 25778 | 10 | 5 | CE32C400R | 81349 | 6 | 10 |
| B148535 | 25778 | 7 | 97 | CE41C122F | 81349 | 6 | 71 |
| B148070 | 25778 | 9 | 23 | CE41C202F | 81349 | 6 | 71 |
| B147482 | 25778 | 2 | 25 | CH05A1NF105M | 81349 | 14 | 19 |
| B151789 | 81312 | 17 | 37 | CH05A1NE473M | 81349 | 17 | 78 |
| B151790 | 25778 | 17 | 131 | CJAN1353-21 | 99813 | 8 | 31 |
| B151793 | 25778 | 17 | 111 | CK60AW102M | 81349 | 6 | 110 |
| B151801 | 25778 | 16 | 69 | CK60AW102M | 81349 | 7 | 58 |
| B151810 | 25778 | 6 | 94 | CK60AW102M | 81349 | 10 | 41 |
| B151838 | 25778 | 15 | 42 | CK60AW102M | 81349 | 11 | 46 |
| B151841 | 25778 | 13 | 59 | CK60AW102M | 81349 | 12 | 40 |
| B151842 | 25778 | 6 | 11 | CK60AW102M | 81349 | 13 | 57 |
| B151843 | 82199 | 6 | 52 | CK60AW102M | 81349 | 13 | 58 |
| B151844 | 25778 | 6 | 5 | CK60AW102M | 81349 | 15 | 36 |
| B151849 | 25778 | 24 | 72 | CK60AW102M | 81349 | 16 | 70 |
| B151857 | 25778 | 11 | 52 | CK60AW102M | 81349 | 17 | 127 |
| B151858 | 82199 | 5 | 90 | CK60AW102M | 81349 | 15 | 36 |
| B151981 | 25778 | 17 | 88 | CK60AW821M | 81349 | 17 | 72 |
| B152036 | 25778 | 15 | 1 | CK60AX221K | 81349 | 12 | 37 |
| B152039 | 25778 | 17 | 69 | CK60AX471M | 81349 | 25 | 20 |
| B152042 | 25778 | 10 | 39 | CK63AY103M | 81349 | 12 | 48 |
| B152049 | 25778 | 2 | 17 | CK63AY103M | 81349 | 5 | 85 |

NATIONAL STOCK NUMBER AND PART NUMBER INDEX

| PART NUMBER | FSCM | FIG. NO. | ITEM NO. | PART NUMBER | FSCM | FIG. NO. | ITEM NO. |
|---------------|-------|----------|----------|---------------|-------|----------|----------|
| CK63AY103X | 81349 | 10 | 28 | C152349 | 25778 | 7 | 88 |
| CK63AY103X | 81349 | 13 | 41 | C152411 | 25778 | 5 | 13 |
| CK63AY103X | 81349 | 15 | 35 | C152417 | 25778 | 1 | 17 |
| CK70AW102M | 81349 | 10 | 4 | C152420 | 25778 | 1 | 19 |
| CK70AW102M | 81349 | 11 | 35 | C152582 | 25778 | 14 | 18 |
| CK70AW102M | 81349 | 12 | 12 | C152780 | 82199 | 3 | 1 |
| CK70AW102M | 81349 | 13 | 22 | C153117 | 25778 | 24 | 23 |
| CK70AW102M | 81349 | 16 | 47 | C504518 | 25778 | 15 | 41 |
| CL632-2C | 81349 | 4 | 2 | C510354 | 25778 | 5 | 40 |
| CM05D470JN3 | 81349 | 16 | 37 | C100351 | 80058 | 1 | 2 |
| CM05D620JN3 | 81349 | 16 | 35 | D151786 | 25778 | 17 | 28 |
| CM05E121JF3 | 81349 | 13 | 52 | D151787 | 25778 | 17 | 84 |
| CM05E181JP3 | 81349 | 13 | 48 | D151707 | 82199 | 5 | 71 |
| CM05E470JF3N | 81349 | 13 | 44 | D151798 | 82199 | 5 | 50 |
| CM05E560JP3 | 81349 | 12 | 39 | D151799 | 82199 | 5 | 60 |
| CM15B100KN3 | 81349 | 16 | 11 | D151803 | 82199 | 5 | 11 |
| CM15CD150JP3 | 81349 | 17 | 109 | D151802-26 | 25778 | 12 | 71 |
| CM15C050JN3 | 81349 | 16 | 65 | D151804 | 82199 | 5 | 9 |
| CM15C101JN3 | 81349 | 16 | 41 | D151805 | 25778 | 6 | 112 |
| CM15C330JN3 | 81349 | 17 | 110 | D151808 | 25778 | 6 | 49 |
| CM15C331JN3 | 81349 | 13 | 31 | D151801 | 82199 | 6 | 91 |
| CM15C430JN3 | 81349 | 13 | 54 | D151837 | 82199 | 5 | 57 |
| CM15C470JN3 | 81349 | 16 | 50 | D151840 | 82199 | 5 | 33 |
| CM15E220KN3 | 81349 | 13 | 51 | D151845 | 82199 | 3 | 3 |
| CM20CF102J03 | 81349 | 15 | 33 | D15184f | 82199 | 20 | 11 |
| CM20E0621G03 | 81349 | 16 | 28 | D151847 | 82199 | 20 | 16 |
| CM30E152JN3 | 81349 | 13 | 49 | D151853 | 25778 | 75 | 71 |
| CP05A1KC105K3 | 81349 | 6 | 87 | D151855 | 25778 | 24 | 58 |
| CP05A1KC105K3 | 81349 | 17 | 64 | D151856 | 82199 | 5 | 26 |
| CP05A1KC224K3 | 81349 | 6 | 91 | D151859 | 82199 | 5 | 48 |
| CP05A1KC333K3 | 81349 | 17 | 59 | D151965 | 25778 | 21 | 42 |
| CP05A1KC474K3 | 81349 | 11 | 52 | D151072 | 82199 | 5 | 47 |
| CP05A1KE103K3 | 81349 | 17 | 06 | D151972 | 82199 | 3 | 2 |
| CP05A1KE104K3 | 81349 | 17 | 135 | D152166 | 35779 | 8 | 1 |
| CP05A1KE104K3 | 81340 | 24 | 65 | D152175 | 25778 | 4 | 7 |
| CP05A1KF224K3 | 81349 | 12 | 38 | D152356 | 82199 | 20 | 48 |
| CP05A1KF473K3 | 81349 | 17 | 121 | D153111 | 25778 | 24 | 1 |
| CP05A1KF223K3 | 81349 | 17 | 119 | D1012-8 | 71041 | 20 | 26 |
| CP05A1KF471K3 | 81349 | 6 | 79 | F130653 | 82199 | 29 | 27 |
| CP05A1KF564K3 | 81349 | 17 | 55 | F146610 | 82199 | 28 | 1 |
| CP05A1KF473M | 81349 | 6 | 117 | F835-1 | 71041 | 7 | 36 |
| CP07SA2 | 81349 | 6 | 41 | F835-2 | 71041 | 77 | 15 |
| CP07SA5 | 81349 | 6 | 45 | F835-2 | 71041 | 31 | 6 |
| CP07SC4 | 81349 | 6 | 47 | F846-2 | 710&I | 29 | 4 |
| CP091SB5 | 81349 | 17 | 51 | FB46-2 | 71041 | 31 | 3' |
| CP11A3KC104M | 81349 | 17 | 42 | FHN26G | 81349 | 8 | 10 |
| CP53B1FF205K1 | 81349 | 6 | 99 | FHN26G | 81349 | 21 | 5 |
| CP70B1FG504K1 | 81349 | 6 | 44 | FH23AM | 81749 | 6 | 123 |
| CP70B1FG205K1 | 81349 | 6 | 40 | F02A250V6AS | 81349 | 21 | 4 |
| CP70B1FH40K1 | 81349 | 6 | 46 | F1BA | 01121 | 7 | 61 |
| CP91B1FF105K1 | 81349 | 17 | 50 | F1SA | 01121 | 24 | 43 |
| CO20AIKL104MI | 81349 | 15 | 3 | F40-20005 | 12598 | 5 | 74 |
| CR23U10MC | 81349 | 16 | 7 | GA1-000PM0PCT | 784R8 | 11 | 51 |
| CR2311J29MC | 81349 | 13 | 12 | HY10N | 00929 | 20 | 46 |
| CR2311J50MC | 81349 | 16 | 9 | H560152P | 98003 | 2 | 6 |
| CVT1A120 | 81349 | 10 | 18 | H560152PGWH | 98003 | 2 | 7 |
| CV11C450 | 81349 | 17 | 98 | JA3H100S504UA | 01121 | 17 | 85 |
| C128746 | 25778 | 5 | 82 | JA2N200S501UA | 01121 | 7 | 89 |
| C130639 | 25778 | 29 | 12 | J152060 | 25778 | 1 | 1 |
| C132578 | 25778 | 5 | 67 | 1H22 | 81349 | 8 | 46 |
| C133153 | 82199 | 39 | 75 | 1H22 | 81349 | 21 | 15 |
| (137911 | 82119 | 24 | 38 | 1H2312RT | 81349 | 8 | 8 |
| C142128 | 25778 | 10 | 13 | LT4K070 | 81349 | 17 | 99 |
| C142067 | 82199 | 24 | 2 | MS15571-6 | 06906 | 8 | 47 |
| C146659 | 25778 | 5 | 59 | MS15571-6 | 96906 | 20 | ?6 |
| C147103 | 25778 | 14 | 11 | MS16108-28 | 96006 | 24 | 26 |
| C147824 | 82199 | 29 | 92 | MS16108-7F | 96906 | 24 | 27 |
| C147828 | 82199 | 29 | 29 | MS20365-632A | 96906 | 14 | 15 |
| C147853 | 82199 | 1 | 6 | MS24009-7 | 96906 | 19 | 14 |
| C150315 | 25778 | 13 | 27 | MS24010-1 | 96906 | 16 | 22 |
| C150323 | 25778 | 11 | 10 | MS24017-2 | 96906 | 5 | 42 |
| C15038 | 25778 | 12 | 9 | MS34017-7 | 96906 | 14 | 6 |
| C151792 | 25778 | 17 | 43 | MS24018-6 | 96906 | 6 | 2 |
| C151795 | 25778 | 17 | 27 | MS24018-6 | 96906 | 10 | 11 |
| C151803 | 25778 | 12 | 97 | MS24019-7 | 96906 | 19 | 11 |
| C151807 | 81349 | 6 | 113 | MS24020-2 | 96906 | 17 | 65 |
| C151852 | 82199 | 24 | 5 | MS24021-2 | 96906 | 6 | 58 |
| C151974 | 82199 | 5 | 54 | MS24022-2 | 96906 | 19 | 13 |
| C152041 | 82199 | 8 | 35 | MS24033-2 | 96906 | 6 | 51 |
| C152167 | 82199 | 4 | 1 | MS24014-2 | 96906 | 24 | 60 |

NATIONAL STOCK NUMBER AND PART NUMBER INDEX

| PART NUMBER | FSCM | FIG. NO. | ITEM NO. | PART NUMBER | FSCM | FIG. NO. | ITEM NO. |
|--------------|-------|----------|----------|-------------|-------|----------|----------|
| MS24037-3 | 96906 | 5 | 41 | RCST50 | 71279 | 2 | 13 |
| MS24037-3 | 96906 | 6 | 1 | RCST50 | 71279 | 6 | 13 |
| MS24038-2 | 96906 | 10 | 10 | RC40H120 | 81349 | 7 | 55 |
| MS24038-2 | 96906 | 14 | 4 | RC100M24S | 08484 | 29 | 28 |
| MS24057-2 | 96906 | 5 | 43 | RCR07G274JS | 81349 | 17 | 99 |
| MS24057-2 | 96906 | 14 | 5 | RCR07G274J | 81349 | 24 | 66 |
| MS24120-2 | 96906 | 6 | 3 | RCP20102JS | 81349 | 12 | 25 |
| MS24131R1 | 96906 | 6 | 50 | RCR2G101JS | 81349 | 15 | 34 |
| MS24132S3 | 96906 | 16 | 21 | RCR20G102JS | 81349 | 17 | 25 |
| MS2413S6 | 96906 | 19 | 10 | PCR20G103JS | 81349 | 24 | 13 |
| MS24113R1 | 96906 | 19 | 12 | RCP20G133JS | 81349 | 17 | 193 |
| MS24233-1 | 96906 | 7 | 68 | RCR20G153JS | 81349 | 17 | 92 |
| MS24723-1 | 96906 | 12 | 28 | RCR20G183JS | 81349 | 17 | 91 |
| MS24233-1 | 96906 | 13 | 9 | RCR0G224JS | 81349 | 6 | 122 |
| MS24233-1 | 96906 | 16 | 10 | RCR274JS | 81349 | 16 | 43 |
| MS24233-1 | 96906 | 17 | 5 | RCR20G332JS | 81349 | 13 | 39 |
| MS24233-19 | 96906 | 11 | 1 | RCR20C333JS | 81349 | 17 | 112 |
| MS24223-2 | 96906 | 6 | 11 | RCR20G100JS | 81349 | 28 | 10 |
| MS24233-2 | 96906 | 10 | 17 | RCR20G391JS | 81349 | 16 | 42 |
| MS24233-2 | 96906 | 13 | 1 | RCR20G391JS | 81349 | 29 | 12 |
| MS24223-7 | 96906 | 17 | 1 | RCR20056AJS | 81349 | 17 | 113 |
| MS24233-3 | 96906 | 6 | 28 | RCR20G680JS | 81349 | 11 | 20 |
| MS24233-5 | 96906 | 17 | 3 | RCR32G123JS | 81349 | 16 | 49 |
| MS24233-5 | 96906 | 6 | 20 | RCR32G222JS | 81349 | 13 | 66 |
| MS24273-5 | 96906 | 10 | 8 | RCR32G321JS | 81349 | 11 | 39 |
| MS24233-5 | 96906 | 17 | 13 | RCR3G6P1JS | 81349 | 17 | 100 |
| MS24213-5 | 96906 | 16 | 23 | RC07GF101K | 81349 | 12 | 77 |
| MS24233-6 | 96906 | 6 | 39 | RC07GF102K | 81349 | 12 | 74 |
| MS24233-6 | 96906 | 16 | 16 | RC07GF103J | 81349 | 25 | 27 |
| MS25082-7 | 96906 | 21 | 23 | RC07GF202J | 81349 | 25 | 29 |
| MS29082-8 | 96906 | 9 | 14 | RC07GF220J | 81349 | 23 | 7 |
| MS2100-23 | 96906 | 9 | 11 | RC07GF271J | 81349 | 25 | 18 |
| MS25100-23 | 96906 | 9 | 13 | RC07GF301J | 81349 | 25 | 28 |
| MS25237-328 | 96906 | 8 | 7 | RC07GF330J | 81349 | 12 | 78 |
| MS5200-27 | 96906 | 8 | 30 | RC07GC361J | 81349 | 25 | 24 |
| MS35200-31 | 96906 | 9 | 15 | RC07GF392J | 81349 | 25 | 76 |
| MS35216-14 | 96906 | 7 | 8 | RC07CF911J | 81349 | 13 | 6 |
| MS35216-14 | 96906 | 21 | 16 | RD20GF100K | 81349 | 13 | 69 |
| MS35216-15 | 96906 | 20 | 8 | RC20GF100K | 81349 | 16 | 48 |
| MS43216-19 | 96906 | 21 | 33 | RC20GF101J | 81349 | 71 | 20 |
| MS35116-17 | 96906 | 21 | 2 | RC20GF101K | 81349 | 10 | 42 |
| MS35216-25 | 96906 | 21 | 8 | RC20GF101K | 81349 | 11 | 15 |
| MS35216-42 | 96906 | 5 | 49 | RC20GF101K | 81349 | 16 | 5 |
| MS35217-55 | 96906 | 20 | 12 | RC20GF101K | 81349 | 17 | 54 |
| MS35407-2 | 96906 | 11 | 23 | RC20GF103K | 81349 | 7 | 77 |
| MS35499-13 | 96906 | 6 | 48 | RC20GF103K | 81349 | 10 | 7 |
| MS35489-16 | 96906 | 6 | 36 | RC20GF103K | 81349 | 16 | 5 |
| MS35489-17 | 96906 | 6 | 109 | RC20GF103K | 81349 | 17 | 92 |
| MS35489-17 | 96906 | 17 | 61 | RC20GF104K | 81349 | 10 | 47 |
| MS35489-38 | 96906 | 24 | 49 | RC20GF104K | 81349 | 1 | 3 |
| MS35429-48 | 96906 | 24 | 71 | RC20GF104K | 81349 | 15 | 37 |
| MS35489-6 | 96906 | 1 | 11 | RC20GF104K | 81349 | 16 | 27 |
| MS35567-7 | 96906 | 27 | 19 | RC20GF104K | 81349 | 17 | 113 |
| MS35675-2 | 96906 | 31 | 17 | RC20GF104K | 81349 | 24 | 60 |
| MS35675-3 | 96906 | 31 | 18 | RC20GF105J | 81349 | 12 | 94 |
| MS35216-5 | 96906 | 10 | 11 | RC20GF105K | 81349 | 17 | 20 |
| MS35009-9 | 96906 | 6 | 66 | RC20GF123K | 81349 | 17 | 43 |
| MS00078-15 | 96906 | 8 | 9 | RC20GF124K | 81349 | 6 | 3' |
| MS90078-26 | 81349 | 6 | 96 | RC20GF124K | 81349 | 17 | 49 |
| MS90079-22 | 96906 | 6 | 59 | RC20GF151K | 81349 | 11 | 4 |
| MS91528-1D2B | 96906 | 8 | 6 | RC20GF151K | 81349 | 11 | 10 |
| MS91528-1F2B | 96906 | 5 | 7 | RC20GF153K | 81349 | 17 | 72 |
| MS9128-1F2B | 96906 | 8 | 5 | RC20GF154K | 81349 | 6 | 118 |
| MS91528-1K2B | 96906 | 0 | 14 | RC20GF154K | 81349 | 15 | 29 |
| MS91528-2F2B | 96906 | 20 | 4 | RC20GF154K | 81349 | 17 | 129 |
| MS91528-2N2B | 96906 | 20 | 3 | RC20GF155J | 81349 | 15 | 26 |
| MS91528-3S2B | 96906 | 5 | 6 | RC20GF182K | 81349 | 11 | 37 |
| MS91528-4S2B | 96906 | 20 | 5 | RC20GF182K | 81349 | 24 | 16 |
| MX1684U | 80058 | 7 | 4 | RC20GF183K | 81349 | 17 | 38 |
| MX1684U | 80067 | 26 | 3 | RC20GF184J | 81349 | 17 | 117 |
| MX913U | 81349 | 20 | 7 | RC20GF203J | 81349 | 17 | 101 |
| MX913U | 81349 | 71 | 6 | RC20GF204K | 81349 | 17 | 19 |
| M36AS832-4CR | 02615 | 5 | 3 | RC20GF221K | 81349 | 17 | 37 |
| NBC-K15-23 | 02598 | 14 | 8 | RC20GF221K | 81349 | 17 | 82 |
| N500-87M1 | 79136 | 79 | 63 | RC20GF221K | 81349 | 17 | 13 |
| PA024-4351 | 71590 | 8 | 40 | RC20GF223J | 81349 | 17 | 102 |
| PA024-5082 | 71590 | 24 | 17 | RC20GF223K | 81349 | 11 | 47 |
| PA024-5083 | 71590 | 8 | 44 | RC20GF223K | 81949 | 17 | 125 |
| PCST50 | 71279 | 11 | 28 | RC20GF223K | 81349 | 24 | 56 |
| PCST50 | 71279 | 16 | 29 | RC20GF224J | 81349 | 12 | 98 |

NATIONAL STOCK NUMBER AND PART NUMBER INDEX

| PART NUMBER | FSCM | FIG. NO. | ITEM NO. | PART NUMBER | FSCM | FIG. NO. | ITEM NO. |
|-------------|-------|----------|----------|---------------|-------|----------|----------|
| RC20GF271K | 81349 | 10 | 33 | RN60D4370D | 81349 | 9 | 8 |
| RC20GF271K | 81349 | 12 | 69 | RN60D52PAF | 81349 | 9 | 19 |
| RC20GF271K | 81349 | 13 | 61 | RN60D69P0D | 81349 | 9 | 25 |
| RC20GF273K | 81349 | 12 | 68 | RN60D8660F | 81349 | 9 | 9 |
| RC20GF302J | 81349 | 17 | 106 | RN70D2493F | 81349 | 24 | 52 |
| RC20GF332K | 81349 | 13 | 45 | RN70D5903F | 81349 | 24 | 51 |
| RC20GF333K | 81349 | 16 | 30 | RN75B503F | 81349 | 6 | 88 |
| RC20GF334J | 81349 | 17 | 118 | RN75B3323F | 81349 | 6 | 90 |
| RC20GF334K | 81349 | 6 | 119 | RN80B1474F | 81349 | 24 | 50 |
| RC20GF335J | 81349 | 17 | 94 | RV2NAYS104A | 81349 | 6 | 107 |
| RC20GF391K | 81349 | 11 | 56 | RV4NAXSB104A | 81349 | 17 | 83 |
| RC20GF305J | 81349 | 17 | 126 | RV4NAXSB105B | 81349 | 17 | 71 |
| RC20GF471K | 81349 | 7 | 73 | | | | |
| RC20GF472K | 81349 | 13 | 56 | RV4NAXSP503A | 81349 | 12 | 34 |
| RC20GF472K | 81349 | 16 | 55 | RV4NAXS50A | 81349 | 24 | 11 |
| RC20GF472K | 81349 | 17 | 45 | RV4NAXSP504A | 81349 | 5 | 86 |
| RC20GF473J | 81349 | 17 | 120 | RV4NAXSC504R | 81349 | 8 | 39 |
| RC20GF474K | 81349 | 17 | 47 | RV45NAXS1505R | 81349 | 8 | 32 |
| RC20GF510J | 81349 | 11 | 13 | RV4NAYS103A | 81349 | 6 | 108 |
| RC20CF512J | 81349 | 17 | 105 | RV4NAYS103A | 81349 | 14 | 11 |
| RC20GF512J | 81340 | 24 | 54 | RV5LAXS103R | 81349 | 17 | 90 |
| RC20GF560J | 81349 | 12 | 75 | RV5AXSB104A | 81349 | 17 | 36 |
| RC20GF561K | 81349 | 11 | 31 | RV5LAXSB101P | 81349 | 17 | 19 |
| RC20GF682K | 81349 | 16 | 26 | | | | |
| RC20GF683K | 81349 | 6 | 116 | | | | |
| RC20CF684K | 81349 | 17 | 128 | RV5LAXSP14A | 81349 | 17 | 30 |
| RC20GF684K | 81349 | 6 | 120 | RV5LAXSP255P | 81349 | 17 | 31 |
| RC20GF684K | 81349 | 17 | 122 | RV5LAXSB303A | 81349 | 17 | 40 |
| RC20GF821K | 81349 | 13 | 36 | RW20C-31 | 81349 | 6 | 102 |
| RC20GF822J | 81349 | 17 | 104 | RW20G1R0 | 81349 | 18 | 1 |
| RC20GF822K | 81349 | 17 | 89 | RW22G253 | 81349 | 6 | 70 |
| RC20GF822K | 81349 | 28 | 28 | RW30C107 | 81349 | 6 | 125 |
| RC20GF874K | 81349 | 17 | 108 | RW56G397 | 81349 | 17 | 134 |
| RC20GF911J | 81349 | 17 | 116 | RW67G351 | 81349 | 24 | 3 |
| RC32GF101J | 81349 | 6 | 115 | RX29VR5 | 81349 | 6 | 65 |
| RC32GF104K | 81349 | 6 | 85 | RYZZ1A1P | 81349 | 17 | 8 |
| RC32GF122J | 81349 | 7 | 52 | RY4XX2B1L | 81349 | 6 | 68 |
| RC32GF122K | 81349 | 28 | 19 | R40-4-7 | 07886 | 15 | 45 |
| RC32GF153K | 81349 | 17 | 107 | R50-2-5 | 47498 | 13 | 40 |
| RC32GF154K | 81349 | 6 | 83 | SB4A102W | 01121 | 23 | 8 |
| RC32GF273J | 81349 | 15 | 28 | S94A102W | 01121 | 25 | 2 |
| RC32GF273K | 81349 | 16 | 70 | SC9933149WR | 98003 | 2 | 1 |
| RC32GF274K | 81349 | 17 | 91 | SMFSA2 | 01121 | 25 | 10 |
| RC32GF333K | 81349 | 6 | 84 | ST4636 | 97102 | 1 | 88 |
| RC32GF333K | 81349 | 17 | 130 | S5-225 | 72794 | 2 | 4 |
| RC32GF391K | 81349 | 11 | 32 | S5002-42 | 99813 | 8 | 29 |
| RC32GF395K | 81349 | 15 | 27 | S9 | 82983 | 12 | 15 |
| RC32GF470K | 81349 | 6 | 89 | TS0205P01 | 81349 | 10 | 34 |
| RC32GF471K | 81349 | 6 | 121 | TS0205P01 | 81349 | 13 | 14 |
| RC32GF471K | 81349 | 17 | 64 | TS0205P01 | 81349 | 16 | 32 |
| RC32GF473K | 81349 | 6 | 75 | TS101P01 | 81350 | 6 | 12 |
| RC32GF481J | 81349 | 6 | 76 | TS101P01 | 81350 | 15 | 11 |
| RC42GF101J | 81349 | 15 | 39 | TS102P01 | 81349 | 6 | 30 |
| RC42GF104J | 81349 | 6 | 95 | TS102P01 | 81349 | 7 | 66 |
| RC42GF124K | 81349 | 24 | 55 | TS102P01 | 81349 | 10 | 31 |
| RC42GF133J | 81349 | 24 | 70 | TS102P01 | 81349 | 12 | 30 |
| RC42GF223J | 81349 | 12 | 93 | TS102P01 | 81349 | 13 | 3 |
| RC42GF223J | 81349 | 17 | 124 | TS102P01 | 81349 | 16 | 15 |
| RC42GF273J | 81349 | 17 | 132 | TS102P01 | 81349 | 17 | 21 |
| RC42GF273J | 81349 | 12 | 92 | TS103P01 | 81349 | 11 | 24 |
| RC42GF273J | 81349 | 15 | 38 | TS103001 | 81349 | 6 | 22 |
| RC42GF333J | 81349 | 6 | 77 | TS103P01 | 81349 | 10 | 44 |
| RC42GF333J | 81349 | 17 | 115 | TS103P01 | 81350 | 16 | 18 |
| RC42GF393J | 81349 | 17 | 97 | TS103P01 | 81350 | 17 | 44 |
| RC42GF433J | 81349 | 6 | 93 | TS103P03 | 81349 | 12 | 16 |
| RC42GF474J | 81349 | 6 | 78 | TS105P01 | 82199 | 17 | 14 |
| RC42GF513J | 81349 | 6 | 86 | TXD100-137 | 98978 | 18 | 12 |
| RC42GF62K | 81349 | 12 | 96 | T1063P26-5 | 71785 | 7 | 69 |
| RC43GF561K | 81349 | 17 | 114 | T1060P26-5 | 71785 | 13 | 6 |
| RC42GF680J | 81349 | 18 | 8 | T1000P76-5 | 71785 | 16 | 14 |
| RC42GF683J | 81349 | 17 | 123 | T1060P26-5 | 71785 | 17 | 74 |
| RF1592 | 13619 | 6 | 56 | T120-11 | 70892 | 15 | 43 |
| RN60D10R7F | 81349 | 9 | 12 | T3-1421 | 98978 | 12 | 87 |
| RN60D11R7D | 81349 | 9 | 16 | T3-3031H | 98978 | 12 | 21 |
| RN60D1050F | 81349 | 9 | 6 | UG109BU | 80058 | 25 | 14 |
| RN60D1211F | 81349 | 9 | 24 | UG1094U | 81349 | 10 | 48 |
| RN60D1540F | 81349 | 9 | 19 | UG1095BU | 80058 | 21 | 37 |
| RN60D1930D | 81349 | 9 | 11 | UG109BU | 81349 | 10 | 25 |
| RN60D2210F | 81349 | 9 | 7 | UG119AUP | 81349 | 5 | 78 |
| RN60D23P7F | 81349 | 9 | 17 | UG21FU | 80058 | 34 | 2 |

NATIONAL STOCK NUMBER AND PART NUMBER INDEX

| PART NUMBER | FSCM | FIG. NO. | ITEM NO. | | PART NUMBER | FSCM | FIG. NO. | ITEM NO. |
|-----------------|-------|----------|----------|---------------|-------------|------|----------|----------|
| UG213U | 80058 | 32 | 2 | 1220-00 | 78189 | | 8 | 12 |
| UG260U | 81349 | 5 | 27 | 1220-02 | 78189 | | 12 | 36 |
| UG273U | 80058 | 5 | 80 | 1220-02 | 78189 | | 17 | 73 |
| UG290U | 81349 | 25 | 69 | 1220-02 | 78189 | | 24 | 15 |
| UG447U | 81349 | 23 | 10 | 13974 | 07700 | | 4 | 9 |
| UG536AU | 81349 | 20 | 25 | 15Y | 80110 | | 6 | 35 |
| UG536AU | 81349 | 21 | 39 | 152414 | 25778 | | 1 | 18 |
| UG602U | 81349 | 5 | 62 | 153328 | 25778 | | 26 | 17 |
| UG625U | 80058 | 11 | 12 | 153129 | 25778 | | 76 | 72 |
| UG625U | 81349 | 8 | 2 | 18556 | 71785 | | 15 | 10 |
| UG625U | 81349 | 12 | 67 | 1942-2-05 | 71279 | | 24 | 64 |
| UG625U | 81349 | 13 | 8 | 2N174 | 81349 | | 11 | 15 |
| UG625U | 81349 | 16 | 46 | 2N700 | 81349 | | 25 | 73 |
| UG625U | 81349 | 17 | 66 | 20K14167P26-5 | 71785 | | 6 | 25 |
| UG88CU | 81349 | 21 | 41 | 20K14167P26-5 | 71785 | | 11 | 50 |
| UG88U | 81349 | 5 | 35 | 20K14167P26-5 | 71785 | | 16 | 19 |
| UG88U | 81949 | 7 | 6 | 20K14167P26-5 | 71785 | | 17 | 67 |
| UG88U | 81349 | 8 | 37 | 20061E | 71279 | | 28 | 17 |
| UG88U | 81349 | 20 | 16 | 2101-04-00 | 78189 | | 12 | 51 |
| UG88U | 81349 | 26 | 1 | 2103-10-00 | 78189 | | 11 | 19 |
| X5133-18M1 | 79136 | 29 | 17 | 2103-10-00 | 78189 | | 12 | 72 |
| X5133-18M1 | 79136 | 31 | 15 | 2103-10-00 | 78189 | | 13 | 46 |
| YAE18Z1 | 09922 | 7 | 23 | 2103-10-00 | 78189 | | 16 | 63 |
| YEC11O | 09922 | 12 | 33 | 2104-04-00 | 78189 | | 7 | 59 |
| YEC15O | 09922 | 24 | 41 | 2104-04-00 | 78189 | | 10 | 5 |
| ZX7010 | 76385 | 4 | 15 | 2104-04-00 | 78189 | | 11 | 38 |
| 0-5527-5 | 60399 | 14 | 7 | 2104-04-00 | 78189 | | 13 | 43 |
| OA2WA | 81349 | 6 | 29 | 2104-04-00 | 78189 | | 16 | 66 |
| OB2WA | 81349 | 6 | 33 | 2104-04-00 | 78189 | | 17 | 14 |
| 0050916 | 25778 | 22 | 8 | 2104-04-00 | 78189 | | 74 | 63 |
| 005509 | 25778 | 27 | 13 | 2104-06-00 | 78189 | | 5 | 94 |
| 005509 | 25778 | 31 | 14 | 2104-06-00 | 78189 | | 6 | 13 |
| 050110 | 25778 | 4 | 8 | 2104-06-00 | 78189 | | 7 | 19 |
| 050149 | 25778 | 7 | 45 | 2104-06-00 | 78189 | | 12 | 89 |
| 050220 | 25778 | 10 | 3 | 2104-06-00 | 78189 | | 17 | 75 |
| 050220 | 25778 | 12 | 5 | 2104-08-00 | 78189 | | 15 | 2 |
| 1-1/8-6 | 95987 | 17 | 56 | 2104-08-00 | 78189 | | 26 | 18 |
| 1-2-6 | 95987 | 5 | 64 | 212-16165-2 | 71450 | | 17 | 79 |
| 1-8-5052-001N49 | 04621 | 4 | 5 | 2140-20-00 | 78189 | | 5 | 84 |
| 1/2-3 | 95987 | 17 | 76 | 2140-20-00 | 78189 | | 8 | 43 |
| 1/4-3 | 95987 | 5 | 29 | 2140-20-00 | 78189 | | 10 | 37 |
| 1/4-3 | 95987 | 9 | 36 | 2140-30-00 | 78189 | | 17 | 80 |
| 1/4-3 | 95987 | 13 | 28 | 2306-02-01 | 78189 | | 17 | 9 |
| 1/4-3 | 95987 | 11 | 3 | 2140-20-00 | 78189 | | 24 | 12 |
| 1/4-3 | 95987 | 11 | 28 | 2306-02-01 | 78189 | | 9 | 10 |
| 1/4-3 | 95987 | 16 | 4 | 2306-02-01 | 78189 | | 12 | 24 |
| 1/8-3 | 95987 | 5 | 69 | 3 | 80110 | | 6 | 14 |
| 1/8-3 | 95987 | 798 | 30 | 3-8-3 | 95987 | | 5 | 65 |
| 1N198 | 81349 | 17 | 87 | 3-8-3 | 95987 | | 12 | 3 |
| 1N2071A | 81349 | 6 | 80 | 3/16-3 | 95987 | | 7 | 71 |
| 1N2071A | 81349 | 17 | 53 | 3/16-3 | 95987 | | 10 | 1 |
| 1N2071A | 81349 | 24 | 4 | 3/16-3 | 95987 | | 18 | 6 |
| 1N23C | 81349 | 5 | 79 | 3/16-3 | 95987 | | 29 | 7 |
| 1N2970A | 81349 | 6 | 69 | 3/4-6 | 95987 | | 12 | 49 |
| 1N30198 | 81349 | 24 | 67 | 3/4-6 | 95987 | | 15 | 18 |
| 1N415F | 81349 | 20 | 19 | 3/4-6 | 95987 | | 17 | 63 |
| 1N457 | 81349 | 6 | 67 | 3/8-3 | 95987 | | 24 | 48 |
| 1N4838 | 81349 | 17 | 46 | 316-010102-8 | 74868 | | 24 | 29 |
| 1N69 | 81349 | 13 | 42 | 32 | 81349 | | 6 | 26 |
| 1N69 | 81349 | 17 | 136 | 3502-16-14 | 98189 | | 20 | 95 |
| 1N69 | 81349 | 24 | 53 | 357001 | 75915 | | 6 | 97 |
| 1N82A | 81349 | 12 | 70 | 4 | 72170 | | 2 | 3 |
| 1Z2 | 81349 | 15 | 22 | 4S2R | 71286 | | 4 | 11 |
| 100T1000 | 04375 | 20 | 33 | 4002-11 | 71286 | | 4 | 10 |
| 100T1000 | 94375 | 33 | 1 | 41C1?1A2 | 56289 | | 15 | 30 |
| 100T3000-75 | 94375 | 8 | 50 | 47 | 80110 | | 6 | 15 |
| 100T3000-75 | 94375 | 24 | 42 | 4586-97A | 56289 | | 6 | 9 |
| 100236 | 99813 | 8 | 16 | 5A007 | 81349 | | 5 | 1 |
| 10100-24 | 78429 | 11 | 14 | 5R4WG8 | 81349 | | 6 | 34 |
| 10100-28 | 78429 | 11 | 17 | 502402 | 25778 | | 12 | 25 |
| 10102-24 | 78429 | 25 | 19 | 502430 | 25778 | | 3 | 7 |
| 10104 | 07700 | 8 | 25 | 502447 | 25778 | | 6 | 98 |
| 11-16-6 | 95987 | 5 | 75 | 902729 | 25778 | | 6 | 42 |
| 1114-5 | 78189 | 12 | 11 | 502803 | 82199 | | 12 | 81 |
| 1114-5 | 78189 | 13 | 23 | 502813 | 25778 | | 21 | 34 |
| 1129 | 75543 | 5 | 18 | 502814 | 25778 | | 21 | 18 |
| 1129 | 75543 | 14 | 17 | 507821 | 25778 | | 12 | 27 |
| 115N060T | 70563 | 6 | 38 | 502821 | 25778 | | 17 | 35 |
| 12AT7WA | 81349 | 10 | 9 | 502821 | 83299 | | 9 | 21 |
| 12AT7WA | 81349 | 16 | 1 | 502821 | 83299 | | 28 | 26 |
| 12AT7WA | 81349 | 17 | 7 | 502822 | 25778 | | 15 | 32 |

NATIONAL STOCK NUMBER AND PART NUMBER INDEX

| PART NUMBER | FSCM | FIG. NO. | ITEM NO. | PART NUMBER | FSCM | FIG. NO. | ITEM NO. |
|-------------|-------|----------|----------|-------------|-------|----------|----------|
| 502823 | 25778 | 5 | 93 | 512422 | 25778 | 13 | 4 |
| 502823 | 25778 | 7 | 14 | 512422 | 25778 | 16 | 12 |
| 502823 | 25778 | 8 | 21 | 512422 | 25778 | 17 | 22 |
| 502823 | 25778 | 10 | 7 | 512422 | 25778 | 21 | 25 |
| 502823 | 25778 | 11 | 42 | 512422 | 25778 | 24 | 20 |
| 502823 | 25778 | 12 | 70 | 512422 | 25778 | 25 | 11 |
| 532823 | 25778 | 13 | 18 | 512422 | 25778 | 26 | 20 |
| 502823 | 25778 | 16 | 62 | 512422 | 25778 | 28 | 18 |
| 502823 | 25778 | 17 | 16 | 512422 | 25778 | 29 | 14 |
| 502823 | 25778 | 20 | 10 | 512423 | 25778 | 7 | 13 |
| 502823 | 25778 | 24 | 47 | 512423 | 25778 | 24 | 14 |
| 502823 | 82199 | 26 | 15 | 512423 | 25778 | 28 | 3 |
| 502823 | 82199 | 28 | 9 | 512424 | 25778 | 7 | 81 |
| 502825 | 25778 | 5 | 13 | 512424 | 25778 | 14 | 2 |
| 502825 | 25778 | 6 | 19 | 512424 | 25778 | 18 | 10 |
| 502825 | 25778 | 12 | 7 | 512424 | 25778 | 19 | 7 |
| 502825 | 25778 | 16 | 8 | 512424 | 25778 | 24 | 24 |
| 502825 | 25778 | 17 | 9 | 512425 | 25778 | 24 | 37 |
| 502825 | 25778 | 19 | 5 | 512425 | 25778 | 25 | 11 |
| 502825 | 25778 | 24 | 8 | 512426 | 25778 | 11 | 43 |
| 502826 | 25778 | 6 | 105 | 512426 | 25778 | 13 | 15 |
| 502826 | 25778 | 8 | 25 | 512426 | 25778 | 16 | 59 |
| 502826 | 25778 | 15 | 17 | 512427 | 25778 | 7 | 70 |
| 502828 | 25778 | 6 | 8 | 512427 | 25778 | 21 | 16 |
| 502828 | 25778 | 29 | 82 | 512428 | 25778 | 10 | 19 |
| 503602 | 25778 | 7 | 26 | 512430 | 25778 | 12 | 17 |
| 503602 | 25778 | 11 | 20 | 512431 | 25778 | 12 | 80 |
| 503602 | 25778 | 11 | 44 | 512443 | 25778 | 7 | 4' |
| 503602 | 25778 | 24 | 25 | 512444 | 25778 | 4 | 3 |
| 503602 | 25778 | 29 | 31 | 512444 | 25778 | 10 | 14 |
| 503603 | 25778 | 5 | 52 | 512444 | 25778 | 11 | 11 |
| 503603 | 25778 | 6 | 74 | 512444 | 25778 | 12 | 10 |
| 503603 | 25778 | 11 | 5 | 512444 | 25778 | 13 | 20 |
| 503603 | 25778 | 15 | 24 | 512444 | 25778 | 16 | 24 |
| 503603 | 25778 | 16 | 6 | 512444 | 25778 | 76 | 6 |
| 503603 | 25778 | 24 | 35 | 512444 | 25778 | 29 | 10 |
| 503603 | 25778 | 20 | 50 | 512445 | 25778 | 5 | 34 |
| 503604 | 25778 | 15 | 4 | 512445 | 25778 | 6 | 100 |
| 503606 | 25778 | 29 | 96 | 512445 | 25778 | 17 | 12 |
| 503611 | 25778 | 12 | 58 | 512446 | 25778 | 5 | 10 |
| 503611 | 25778 | 29 | 22 | 512446 | 25778 | 6 | 17 |
| 503612 | 25778 | 21 | 19 | 512446 | 25778 | 7 | 16 |
| 503613 | 25778 | 14 | 10 | 512446 | 25778 | 10 | 2 |
| 503613 | 25778 | 17 | 58 | 512446 | 25778 | 12 | 4 |
| 503613 | 25778 | 18 | 4 | 512446 | 25778 | 15 | 7 |
| 501613 | 25778 | 29 | 8 | 512446 | 25778 | 16 | 5 |
| 503614 | 25778 | 5 | 4 | 512446 | 83299 | 24 | 6 |
| 503614 | 25778 | 9 | 49 | 512447 | 25778 | 11 | 4 |
| 503617 | 25778 | 5 | 98 | 512447 | 25778 | 17 | 57 |
| 5100-37M1 | 79136 | 29 | 93 | 512447 | 25778 | 20 | 13 |
| 5100-43M1 | 79136 | 29 | 79 | 512448 | 25778 | 5 | 76 |
| 5101-18M1 | 79136 | 31 | 1 | 512448 | 25778 | 6 | 64 |
| 5101-25M1 | 79136 | 31 | 31 | 512448 | 25778 | 20 | 44 |
| 512112 | 25778 | 95 | 7 | 512448 | 25778 | 21 | 79 |
| 512177 | 25778 | 6 | 53 | 512448 | 25778 | 4 | 3' |
| 512177 | 25778 | 20 | 37 | 512449 | 25778 | 5 | 51 |
| 512179 | 81349 | 4 | 13 | 512449 | 25778 | 6 | 57 |
| 512246 | 25778 | 10 | 35 | 512449 | 25778 | 7 | 20 |
| 512402 | 25778 | 9 | 20 | 512449 | 25778 | 29 | 74 |
| 512402 | 25778 | 23 | 11 | 512450 | 25778 | 9 | 97 |
| 512402 | 25778 | 29 | 24 | 512451 | 25778 | 14 | 12 |
| 512403 | 25778 | 12 | 57 | 517451 | '9778 | 18 | 2 |
| 512403 | 25778 | 11 | 7 | 512451 | 25778 | 29 | 51 |
| 512405 | 25778 | 17 | 33 | 512460 | 25778 | 5 | 2 |
| 512407 | 87199 | 20 | 89 | 512461 | 25778 | 20 | 41 |
| 512411 | 25778 | 11 | 22 | 512463 | 25778 | 5 | 58 |
| 512411 | 25778 | 17 | 42 | 512463 | 25778 | 9 | 48 |
| 512411 | 25778 | 15 | 62 | 512463 | 25778 | 29 | 34 |
| 512411 | 25778 | 16 | 39 | 512463 | 82199 | 15 | 40 |
| 512411 | 25778 | 28 | 71 | 512464 | 82199 | 29 | 30 |
| 512417 | 25778 | 15 | 19 | 512465 | 25778 | 6 | 103 |
| 512421 | 25778 | 13 | 35 | 512465 | 25778 | 8 | 26 |
| 512421 | 25778 | 25 | 17 | 512469 | 25778 | 19 | 15 |
| 512421 | 25778 | 26 | 14 | 512493 | 25778 | 5 | 22 |
| 512422 | 25778 | 6 | 73 | 512708 | 25778 | 6 | 6 |
| 512422 | 25778 | 7 | 64 | 513003 | 82199 | 29 | 90 |
| 512422 | 25778 | 9 | 4 | 513006 | 25778 | 7 | 39 |
| 512422 | 25778 | 10 | 6 | 513006 | 25778 | 27 | 16 |
| 512422 | 25778 | 11 | 48 | 513006 | 25778 | 29 | 5 |
| 512422 | 25778 | 12 | 31 | 513006 | 64731 | 20 | 31 |

NATIONAL STOCK NUMBER AND PART NUMBER INDEX

| PART NUMBER | FSCM | FIG. NO. | ITEM NO. | PART NUMBER | FSCM | FIG. NO. | ITEM NO. |
|-------------|-------|----------|----------|-----------------|-------|----------|----------|
| 513006 | 64731 | 31 | 24 | 520805 | 25778 | 15 | 16 |
| 513023 | 25778 | 20 | 50 | 520805 | 82199 | 29 | 31 |
| 513023 | 25778 | 27 | 3 | 520806 | 25778 | 6 | 43 |
| 513023 | 25778 | 29 | 2 | 520806 | 25778 | 20 | 30 |
| 513023 | 25778 | 31 | 5 | 520807 | 25778 | 16 | 68 |
| 513024 | 25778 | 7 | 91 | 520808 | 25778 | 6 | 7 |
| 513029 | 25778 | 27 | 11 | 520810 | 82199 | 6 | 62 |
| 513034 | 25778 | 29 | 98 | 520810 | 82722 | 21 | 22 |
| 513038 | 25778 | 29 | 58 | 520812 | 25778 | 9 | 15 |
| 513148 | 25778 | 29 | 91 | 520851 | 25778 | 10 | 73 |
| 513236 | 25778 | 20 | 29 | 520851 | 82199 | 25 | 12 |
| 5133-18M1 | 79136 | 7 | 33 | 520852 | 25778 | 4 | 4 |
| 5133-25M1 | 79136 | 29 | 11 | 520852 | 82199 | 10 | 19 |
| 5133-25M1 | 79136 | 31 | 19 | 525801 | 25778 | 19 | 9 |
| 514802 | 25778 | 29 | 97 | 525802 | 25778 | 15 | 9 |
| 515513 | 82199 | 25 | 15 | 525805 | 25778 | 5 | 17 |
| 515514 | 02978 | 25 | 1 | 525805 | 25778 | 7 | 2 |
| 515516 | 82199 | 25 | 3 | 525805 | 25778 | 8 | 47 |
| 515802 | 25778 | 21 | 26 | 525805 | 25778 | 12 | 35 |
| 515803 | 25778 | 21 | 30 | 525805 | 25778 | 17 | 72 |
| 515901 | 25778 | 23 | 12 | 525805 | 25778 | 24 | 14 |
| 515902 | 25778 | 7 | 25 | 531777 | 82577 | 29 | 42 |
| 515902 | 25778 | 10 | 37 | 557-000NP01-5-7 | 72982 | 28 | 7 |
| 515902 | 25778 | 13 | 17 | 5651WA | 81349 | 6 | 32 |
| 515902 | 25778 | 16 | 61 | 5654-6AK5W | 81349 | 12 | 29 |
| 515902 | 25778 | 23 | 3 | 5654-64A59W | 81349 | 13 | 10 |
| 515902 | 25778 | 26 | 16 | 5654-66K5W | 81349 | 16 | 11 |
| 515903 | 25778 | 26 | 5 | 9718 | 81349 | 12 | 22 |
| 515904 | 25778 | 7 | 44 | 5775-6AS6W | 81349 | 17 | 6 |
| 515904 | 25778 | 20 | 42 | 5750-6PF6W | 81349 | 13 | 7 |
| 515905 | 82199 | 4 | 14 | 5751 | 81349 | 6 | 21 |
| 515906 | 25778 | 5 | 73 | 5751 | 81349 | 16 | 3 |
| 515907 | 82199 | 29 | 83 | 5763 | 81349 | 16 | 17 |
| 519901 | 25778 | 29 | 55 | 5814A | 81349 | 17 | 11 |
| 520801 | 25778 | 12 | 26 | 59-022-094-750 | 72962 | 31 | 22 |
| 520801 | 25778 | 17 | 34 | 6 | 70892 | 21 | 7 |
| 520801 | 25778 | 28 | 27 | 6AF4A | 80131 | 7 | 69 |
| 520801 | 25778 | 29 | 23 | 6AF4A | 80131 | 20 | 32 |
| 520801 | 25778 | 31 | 9 | 6AH6WA | 81349 | 13 | 2 |
| 520802 | 25778 | 11 | 23 | 6AH6WA | 81349 | 17 | 2 |
| 520802 | 25778 | 12 | 44 | 6AN8A | 81349 | 17 | 4 |
| 520802 | 25778 | 13 | 63 | 6895 | 81349 | 12 | 14 |
| 520802 | 25778 | 15 | 20 | 6L6WR- | 81349 | 6 | 27 |
| 520802 | 25778 | 16 | 40 | 6080WB | 81349 | 6 | 16 |
| 520802 | 25778 | 18 | 11 | 6098/6AR6WA | 81349 | 6 | 17 |
| 520802 | 25778 | 25 | 8 | 6098/6AR6WA | 81349 | 15 | 5 |
| 520802 | 25778 | 28 | 22 | 6110551024 | 06540 | 21 | 10 |
| 520803 | 25778 | 5 | 92 | 6186-6A4CWA | 81349 | 10 | 16 |
| 520803 | 25778 | 6 | 24 | 6549 | 71002 | 10 | 21 |
| 520803 | 25778 | 7 | 15 | 668-3-12F8 | 00502 | 2 | 2 |
| 520803 | 25778 | 9 | 5 | 6922 | 81349 | 11 | 2 |
| 520803 | 25778 | 11 | 49 | 7-16-6 | 95987 | 5 | 73 |
| 520803 | 25778 | 11 | 19 | 7/16-3 | 95987 | 6 | 73 |
| 520803 | 25778 | 13 | 5 | 7/16-3 | 95987 | 15 | 44 |
| 520803 | 25778 | 14 | 3 | 70-2W2G | 96687 | 5 | 8 |
| 520803 | 25778 | 14 | 13 | 70-2WD2G | 99687 | 8 | 3 |
| 520803 | 25778 | 17 | 73 | 7049/ZV1009 | 82199 | 20 | 47 |
| 520803 | 25778 | 19 | 8 | 7274633 | 16758 | 18 | 13 |
| 520803 | 25778 | 20 | 9 | 753 | 81312 | 25 | 16 |
| 520803 | 25778 | 21 | 17 | 756 | 81312 | 11 | 26 |
| 520803 | 25778 | 74 | 21 | 756 | 81312 | 12 | 79 |
| 520803 | 25778 | 26 | 21 | 756 | 81312 | 14 | 1 |
| 520803 | 25778 | 28 | 4 | 756 | 81312 | 18 | 9 |
| 520803 | 25778 | 29 | 15 | 763 | 81312 | 6 | 106 |
| 520804 | 25778 | 5 | 12 | 763 | 81312 | 24 | 68 |
| 520804 | 25778 | 6 | 18 | 766 | 81312 | 7 | 54 |
| 520804 | 25778 | 7 | 17 | 766 | 81312 | 13 | 34 |
| 520804 | 25778 | 11 | 6 | 766 | 81312 | 28 | 14 |
| 520804 | 25778 | 12 | 6 | 77R6 | 43334 | 29 | 64 |
| 520804 | 25778 | 13 | 30 | 79-012-062-0'75 | 72962 | 20 | 30 |
| 520804 | 25778 | 15 | 8 | 831645 | 19203 | 10 | 45 |
| 520804 | 25778 | 16 | 7 | 831645 | 19203 | 12 | 95 |
| 520804 | 25778 | 17 | 10 | 831645 | 19203 | 16 | 57 |
| 520804 | 25778 | 11 | 3 | 831645 | 19203 | 17 | 60 |
| 520804 | 25778 | 70 | 45 | 8697 | 71785 | 19 | 3 |
| 520804 | 25778 | 24 | 7 | 9/16-6 | 95987 | 17 | 5 |
| 520804 | 25778 | 29 | 9 | 90TSL | 01000 | 15 | 14 |
| 520805 | 25778 | 5 | 5 | 902 | 63743 | 5 | 99 |
| 520805 | 25778 | 6 | 104 | 902 | 63743 | 14 | 14 |
| 570805 | 25778 | 8 | 27 | 9709-7 | 72825 | 19 | 6 |
| | | | | 976R | 24655 | 29 | 47 |

NATIONAL STOCK NUMBER AND PART NUMBER INDEX
LATEST NATIONAL STOCK NUMBER ASSIGNMENTS

| PART NUMBER | FSCM | FIG. NO. | ITEM NO. | PART NUMBER | FSCM | FIG. NO. | ITEM NO. |
|------------------|------|----------|----------|------------------|------|----------|----------|
| 5310-00-050-3614 | 5 | | 4 | 5905-00-254-7110 | 24 | | 55 |
| 5960-00-051-0132 | 20 | | 47 | 5340-00-257-0038 | 13 | | 28 |
| 5305-00-051-7341 | 15 | | 25 | 5340-00-282-7028 | 5 | | 64 |
| 5305-00-054-5649 | 7 | | 8 | 6250-00-283-9741 | 8 | | 46 |
| 5305-00-054-5649 | 21 | | 16 | 6250-00-283-9741 | 21 | | 15 |
| 5305-00-054-5650 | 21 | | 33 | 5325-00-285-3374 | 2 | | 4 |
| 5950-00-055-9537 | 7 | | 74 | 3120-00-287-6766 | 29 | | 36 |
| 5950-00-055-9541 | 28 | | 16 | 5340-00-290-0759 | 5 | | 75 |
| 5995-00-057-5677 | 10 | | 12 | 5960-00-296-1104 | 15 | | 5 |
| 5305-00-059-3659 | 20 | | 12 | 5340-00-298-9477 | 20 | | 40 |
| 5935-00-068-7274 | 32 | | 2 | 4920-00-356-1879 | 14 | | 7 |
| 5910-00-069-1511 | 16 | | 28 | 5905-00-369-6929 | 6 | | 75 |
| 5960-00-082-4139 | 6 | | 21 | 5905-00-400-2740 | 6 | | 84 |
| 5961-00-087-4063 | 24 | | 4 | 5905-00-448-0508 | 25 | | 18 |
| 5960-00-100-7131 | 6 | | 15 | 5915-00-480-2047 | 25 | | 10 |
| 5905-00-102-2740 | 17 | | 130 | 5305-00-531-0298 | 24 | | 62 |
| 5905-00-104-8330 | 16 | | 30 | 5340-00-534-6010 | 5 | | 18 |
| 5905-00-104-8351 | 6 | | 83 | 5935-00-577-0396 | 17 | | 14 |
| 5905-00-104-8352 | 17 | | 107 | 5905-00-577-2191 | 17 | | 31 |
| 5905-00-104-8339 | 17 | | 108 | 3110-00-613-2949 | 29 | | 44 |
| 5905-00-106-1282 | 13 | | 47 | 5905-00-617-2606 | 17 | | 40 |
| 5905-00-106-1282 | 17 | | 125 | 5950-00-624-0611 | 13 | | 19 |
| 5910-00-109-1987 | 5 | | 85 | 5935-00-643-5673 | 7 | | 84 |
| 5910-00-109-1987 | 13 | | 41 | 5905-00-643-9815 | 17 | | 30 |
| 5910-00-109-1987 | 15 | | 35 | 5905-00-643-9817 | 17 | | 90 |
| 5905-00-111-4742 | 16 | | 56 | 5355-00-650-6418 | 8 | | 5 |
| 5935-00-113-0352 | 20 | | 7 | 5365-00-663-2744 | 7 | | 33 |
| 5905-00-113-3746 | 6 | | 89 | 5935-00-665-5718 | 10 | | 48 |
| 5935-00-113-7346 | 21 | | 6 | 5935-00-665-6099 | 23 | | 10 |
| 5935-00-133-0390 | 10 | | 44 | 5961-00-669-6884 | 24 | | 53 |
| 5935-00-133-0390 | 11 | | 24 | 5935-00-681-5685 | 21 | | 41 |
| 5935-00-133-0395 | 24 | | 26 | 5930-00-683-2414 | 7 | | 93 |
| 5905-00-141-0591 | 7 | | 77 | 5935-00-683-2464 | 5 | | 41 |
| 5905-00-141-0591 | 10 | | 27 | 5935-00-683-2464 | 6 | | 1 |
| 5905-00-141-0591 | 13 | | 53 | 5905-00-688-4179 | 17 | | 36 |
| 5905-00-141-0591 | 16 | | 53 | 5365-00-715-1152 | 29 | | 93 |
| 5935-00-149-5453 | 7 | | 85 | 3120-00-725-6598 | 27 | | 6 |
| 5935-00-149-5453 | 11 | | 9 | 5910-00-726-2448 | 26 | | 19 |
| 5935-00-149-5453 | 13 | | 25 | 5315-00-737-2554 | 30 | | 2 |
| 5935-00-149-5453 | 19 | | 4 | 5961-00-752-0243 | 12 | | 70 |
| 6240-00-155-8706 | 20 | | 26 | 5305-00-765-4348 | 8 | | 15 |
| 5940-00-159-1293 | 26 | | 18 | 5310-00-778-2977 | 12 | | 11 |
| 5905-00-171-2631 | 13 | | 36 | 5905-00-801-8290 | 17 | | 39 |
| 5905-00-171-2000 | 6 | | 120 | 5935-00-835-0510 | 8 | | 2 |
| 5905-00-171-2000 | 17 | | 122 | 5935-00-835-0510 | 9 | | 2 |
| 5905-00-171-2003 | 17 | | 19 | 5935-00-835-0510 | 11 | | 12 |
| 5905-00-171-2006 | 10 | | 33 | 5935-00-835-0510 | 12 | | 67 |
| 5905-00-171-2006 | 12 | | 69 | 5935-00-835-0510 | 13 | | 8 |
| 5905-00-171-2006 | 13 | | 60 | 5935-00-835-0510 | 16 | | 46 |
| 5905-00-171-2631 | 13 | | 36 | 5935-00-835-0510 | 17 | | 66 |
| 5905-00-192-0450 | 17 | | 114 | 5910-00-850-0541 | 16 | | 50 |
| 5935-00-196-6533 | 12 | | 32 | 5905-00-904-3676 | 9 | | 12 |
| 5935-00-196-6533 | 15 | | 13 | 5910-00-904-9177 | 6 | | 41 |
| 6625-00-226-2101 | 28 | | 1 | 5310-00-913-7436 | 6 | | 45 |
| 5935-00-226-2103 | 1 | | 6 | 5940-00-915-9201 | 24 | | 68 |
| 5920-00-228-7882 | 6 | | 96 | 5950-00-921-3998 | 25 | | 4 |
| 5940-00-237-3075 | 6 | | 81 | 5950-00-924-8455 | 12 | | 62 |
| 5995-00-237-3736 | 21 | | 38 | 5950-00-929-7617 | 13 | | 59 |
| 5905-00-247-8732 | 6 | | 121 | 5950-00-942-5470 | 11 | | 27 |
| 5905-00-247-8732 | 12 | | 64 | 3120-00-944-1658 | 29 | | 37 |
| 5935-00-253-5615 | 20 | | 2 | | | | |

LATEST PART NUMBER ASSIGNMENTS

| PART NUMBER | FSCM | FIG. NO. | ITEM NO. | PART NUMBER | FSCM | FIG. NO. | ITEM NO. |
|--------------|-------|----------|----------|-------------|-------|----------|----------|
| CK63AY1O3M | 81349 | 5 | 85 | 11/16-6 | 95987 | 5 | 75 |
| MS24037-3 | 96906 | 5 | 41 | 1/2-6 | 95987 | 5 | 65 |
| MS24037-3 | 96906 | 6 | 1 | 3/8-3 | 95987 | 12 | 3 |
| RCR2OG333JB | 81349 | 16 | 30 | 3/8 | 95987 | 5 | 65 |
| RV4NAXSD253A | 81349 | 6 | 61 | 7/16-6 | 95987 | 5 | 73 |
| SS5577R3 | 43334 | 29 | 44 | | | | |
| TS1O3PO1 | 81349 | 69 | 22 | | | | |
| UG625U | 81349 | 9 | 2 | | | | |

NOTE: SEE PAGE 136 FOR ADDITIONAL LATEST NATIONAL STOCK NUMBER AND PART NUMBER ASSIGNMENTS

NATIONAL STOCK NUMBER AND PART NUMBER INDEX
ADDITIONAL LATEST NATIONAL STOCK NUMBER ASSIGNMENTS

| STOCK NUMBER | FIG. | ITEM |
|------------------|------|------|
| 5905-00-106-1282 | 24 | 56 |
| 6625-00-623-3688 | 1 | 8 |
| 6625-00-623-3691 | 1 | 10 |
| 5355-00-633-3430 | 8 | 34 |
| 6625-00-775-6802 | 1 | 9 |
| 5310-00-778-2977 | 13 | 23 |
| 5910-00-782-8134 | 12 | 42 |
| 5325-00-816-3494 | 2 | 1 |
| 5940-00-828-6984 | 15 | 2 |
| 5935-00-850-9157 | 5 | 27 |
| 4130-00-866-5901 | 4 | 5 |
| 5910-00-917-5362 | 6 | 71 |
| 6625-00-937-5258 | 1 | 2 |
| 5305-00-958-5453 | 5 | 10 |
| 5305-00-958-5453 | 6 | 114 |
| 5910-00-984-8373 | 16 | 41 |

ADDITIONAL LATEST PART NUMBER ASSIGNMENTS

| PART NUMBER | FSCM | FIG. NO. | ITEM NO. |
|--------------|-------|----------|----------|
| MS35190-236 | 96906 | 5 | 10 |
| MS35190-236 | 96906 | 6 | 114 |
| TS1916UPM84A | 80058 | 1 | 2 |
| UG1239UPM84 | 80058 | 1 | 8 |
| UG1240UPM84 | 80058 | 1 | 9 |
| UG1241UPM84 | 80058 | 1 | 10 |

By Order of the Secretary of the Army:

BERNARD W. ROGERS
General, United States Army
Chief of Staff

Official:

PAUL T. SMITH
Major General, United States Army
The Adjutant General

Distribution:

Active Army

| | |
|-------------------------|------------------------------|
| USASA (2) | USARMIS (1) |
| COE (1) | USAERDAA (1) |
| TSG (1) | USAERDAW (1) |
| USAARENBD (1) | Instls (2) except |
| DARCOM (1) | Ft. Gordon (10) |
| TRADOC (2)' | Ft Huachuca (10) |
| OS Maj Cmd (4) | FT Carson (5) |
| TECOM (2) | Ft Richardson (ECOM Ofc) (2) |
| USACC (4) | LBAD (14) |
| MDW (1) | SAAD (30) |
| Armies (2) | TOAD (14) |
| Corps (2) | SHAD (3) |
| HISA (Ft Monmouth) (33) | Ft Gillem (10} |
| Svc Colleges (1) | Sig FLDMS (1) |
| USASIGS (5) | Units org under fol TOE: |
| USAADS (2) | (1 copy each unit) |
| USAFAS (2) | 11-500(AA-AC) |
| USAARMS (2) | 29-134 |
| USAIS (2) | 29-136 |
| USAES (2) | 32-109 |
| USAICS (3) | 55-458 |
| MAAG (1) | |

NG: None

USAR: None

For explanation of abbreviations used, see AR 310-50.

This page only for NON-SOFTWARE-related TM errors/improvements.

RECOMMENDED CHANGES TO EQUIPMENT TECHNICAL PUBLICATIONS



THEN...JOT DOWN THE DOPE ABOUT IT ON THIS FORM. CAREFULLY TEAR IT OUT. FOLD IT AND DROP IT IN THE MAIL.

SOMETHING WRONG WITH THIS PUBLICATION?

FROM: (PRINT YOUR UNIT'S COMPLETE ADDRESS)

DATE SENT

PUBLICATION NUMBER

PUBLICATION DATE

PUBLICATION TITLE

BE EXACT PIN-POINT WHERE IT IS

| PAGE NO. | PARA-GRAPH | FIGURE NO. | TABLE NO. |
|----------|------------|------------|-----------|
|----------|------------|------------|-----------|

IN THIS SPACE TELL WHAT IS WRONG AND WHAT SHOULD BE DONE ABOUT IT:

TEAR ALONG PERFORATED LINE.

PRINTED NAME GRADE OR TITLE AND TELEPHONE NUMBER

SIGN HERE

DA FORM 2028-2
1 JUL 79

PREVIOUS EDITIONS ARE OBSOLETE

P.S.—IF YOUR OUTFIT WANTS TO KNOW ABOUT YOUR RECOMMENDATION MAKE A CARBON COPY OF THIS AND GIVE IT TO YOUR HEADQUARTERS

This fine document...

Was brought to you by me:



[Liberated Manuals -- free army and government manuals](#)

Why do I do it? I am tired of sleazy CD-ROM sellers, who take publicly available information, slap “watermarks” and other junk on it, and sell it. Those masters of search engine manipulation make sure that their sites that sell free information, come up first in search engines. They did not create it... They did not even scan it... Why should they get your money? Why are not letting you give those free manuals to your friends?

I am setting this document FREE. This document was made by the US Government and is NOT protected by Copyright. Feel free to share, republish, sell and so on.

I am not asking you for donations, fees or handouts. If you can, please provide a link to liberatedmanuals.com, so that free manuals come up first in search engines:

<A HREF=<http://www.liberatedmanuals.com/>>Free Military and Government Manuals

- Sincerely
Igor Chudov
<http://igor.chudov.com/>
- [Chicago Machinery Movers](#)